105th Annual

Municipal Government Report

For The Year

1 9 5 7

CITY OF NASHUA

New Hampshire

ONE HUNDRED AND FIFTH ANNUAL REPORT

OF THE

Municipal Government

CITY OF

NASHUA, NEW HAMPSHIRE

FOR THE FINANCIAL YEAR

1957

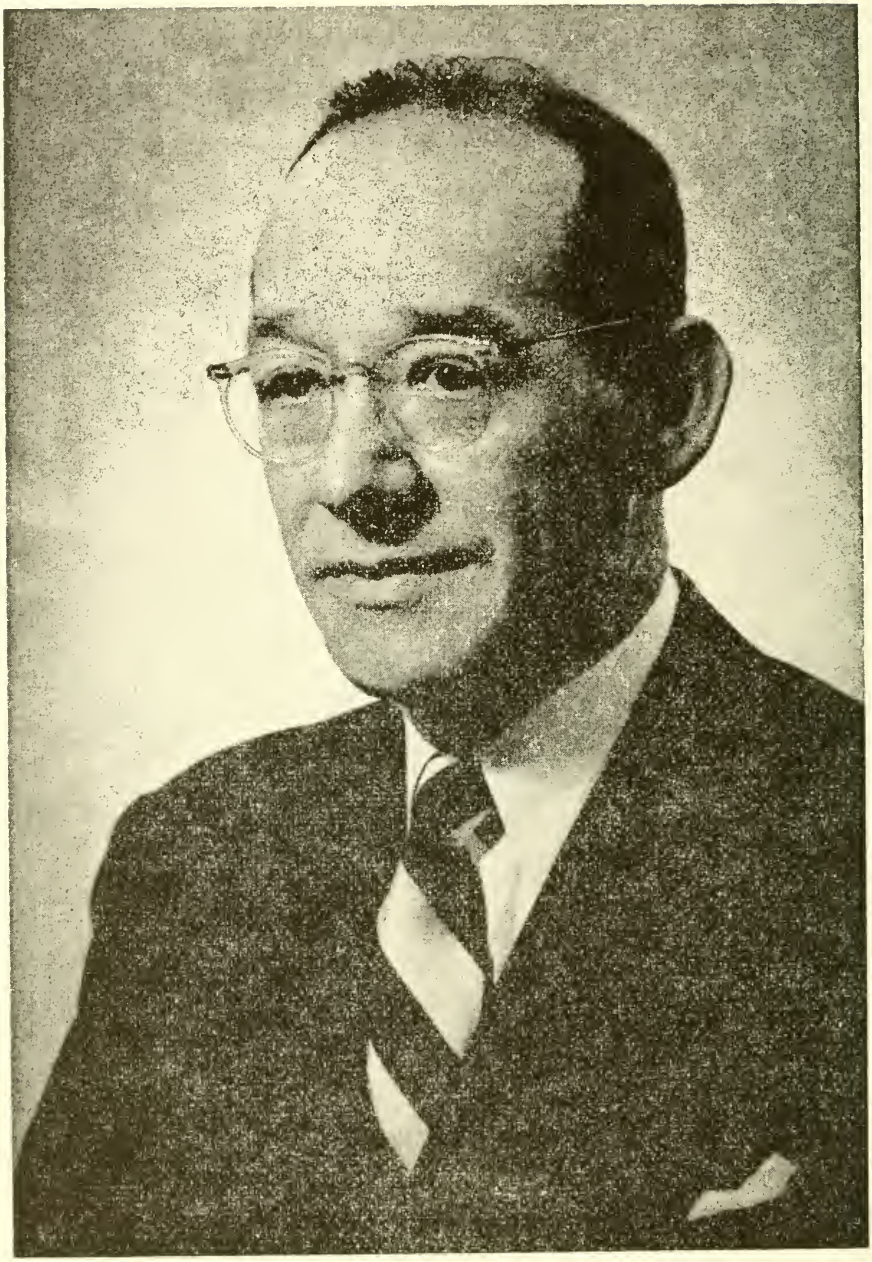

HONORABLE LESTER H. BURNHAM, Mayor
1956 - 1957

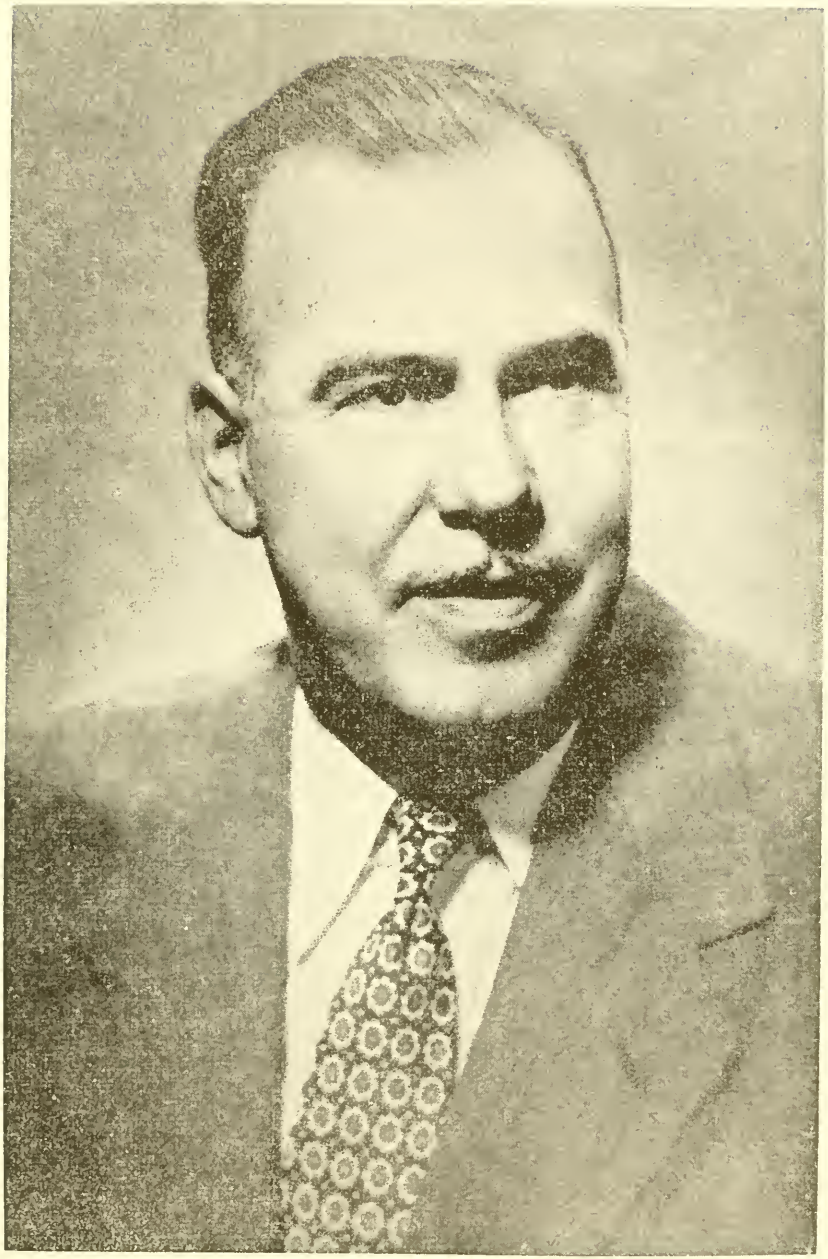

HONORABLE MARIO J. VAGGE, Mayor
1958 - 1959

N
352.07
N253
1958

REV. MEMBERS OF THE CLERGY - CITY OFFICIALS AND MY FELLOW CITIZENS:

My very first official duty and a very pleasant one it is, is to welcome you here this morning and to wish you and every citizen of our fair city a very happy and prosperous new year.

As I assume this responsible office may I pledge my dependence upon God and ask that He give me the courage, the patience and the fortitude to attack the many problems that will arise, and may His unlimited wisdom guide me in all of my decisions.

It is with a deep sense of humility that I accept the great honor which you have conferred upon me by electing me your mayor. For one hundred and four years the City of Nashua has had a long line of well qualified men in this high office, and their record of accomplishments is evident throughout our city. I solemnly pledge to do everything in my power to continue this record of great achievement.

This wisdom of economy in government is not the sole property of a selected few, nor is the ability to say "no" at the proper time vested in any individual administrator. The true test of a good administration is its ability to make progress wisely, accomplishing many things with departmental harmony prevailing, and an economy of expenditures strictly in line with our requirements.

This progress must be balanced by our ability to pay without placing too great a burden on the taxpayer.

I would like, first, to express my opinion of what makes a good city. It is an American habit to boast about the city in which we live. However, have you ever stopped to wonder what makes a city a better one to live in? Many think we must have an extremely wealthy city—*I belive otherwise.* The per capita wealth of its people is not as important as the method of spending what money is at their disposal, and their unselfish gifts to religious and charitable organizations are important factors in making a better place to live.

A city whose citizens are kind and neighborly, who have an interest in the welfare of others, is a finer city than one of greater wealth, where selfish interests prevail. It is the qualities of the citizens that make the city, not the size of their bank accounts. *Any city, our city,* becomes a good place to live in only if the people make it so. The city advances solely upon the efforts and achievements of the individual. *You are the individual.*

I wonder how many seriously consider the full responsibility a citizen has to his community? Most people believe that public service is the sole responsibility of elected officials, and many individuals believe that their duty and interests in community affairs end after they have fulfilled their civic duty of voting.

Every individual has a responsibility to his or her community which goes beyond voting for city officers. He or she should cooperate with those officials, joining in community enterprises and helping in all undertakings designed to make our city more progressive.

First let us consider the children—today's children will be tomorrow's leaders. We must provide for them the finest educational facilities we can afford in keeping with modern trends and world developments. We must also provide for their health, and their leisure time activities. There isn't a parent in the city who does not view with alarm the climbing delinquency problem. Better facilities for their education, their recreation and supervision in all manner of activities are a predominant must. I pledge myself to keep this uppermost in my mind at all times.

Next, I speak for the aged couples. During my campaign, I spoke of investigating the possibilities of a self-supporting home for the aged, where they can spend their remaining years in comfort, with freedom from fear and want of companionship, associating with men and women of their own age, with common problems and interest. Time does not allow me to elaborate on the details of this plan, but I promise you more on this matter at a later date.

The retail merchant is a very important factor to the economy of any community, our geographical location is such that there is no reason why Nashua shouldn't be a great shopping center. We must study the retailer's problems to help make our city such a center.

We should also cooperate with the Chamber of Commerce in advertising Nashua's facilities on a national scale wherever possible in our efforts to attract new industries to our growing community.

Ladies and gentlemen, there is much to be done and the cost will be great. We are not dreamers—we must be realistic. Nashua is one of the fastest growing cities in New England. We must be prepared—we must plan ahead, provided we are a people unafraid.

Some of the problems facing us, to mention the most pressing—are the expansion requirements of the Junior High School facilities: the needs of our Fire and Police Departments, and the Board of Public Works. The Public Library should receive some consideration also, and not too many years hence, incinerator facilities: river

pollution control system, and many others. These problems need to be studied with the utmost consideration of the taxpayer. This is the reason why a full-time City Planner is a must. I will seek the counsel of Leaders of Industry, Retail Merchants, Bankers, and our Citizens' Planning Board, in order to give Nashua the best program possible. I am sure you are well acquainted with the rising costs of our requirements and also that our only source of income is taxes. I know of no one who wants to pay more taxes, but I also feel confident that all our City Departments will cooperate with me in providing Nashua with all necessary services at the lowest possible cost.

The Board of Aldermen is the governing body of our city and upon their shoulders rests the responsibility of accepting or rejecting various programs relative to the progress and development of our city. I have much confidence in the integrity and ability of this board and will cooperate with them fully: but if at times my better judgement tells me it is in the public interest to use my veto power I will not hesitate to do so.

A carefully organized program, a smooth, harmonious working team of city officials and departmental heads, together with a wise, but proficient economy is going to be the keyword of my administration. *I will need your help—your* thoughts about city problems, and above *all, your understanding.* With this and God's help, we'll have a more glorious Nashua for all to enjoy.

Thank you and may God Bless You.

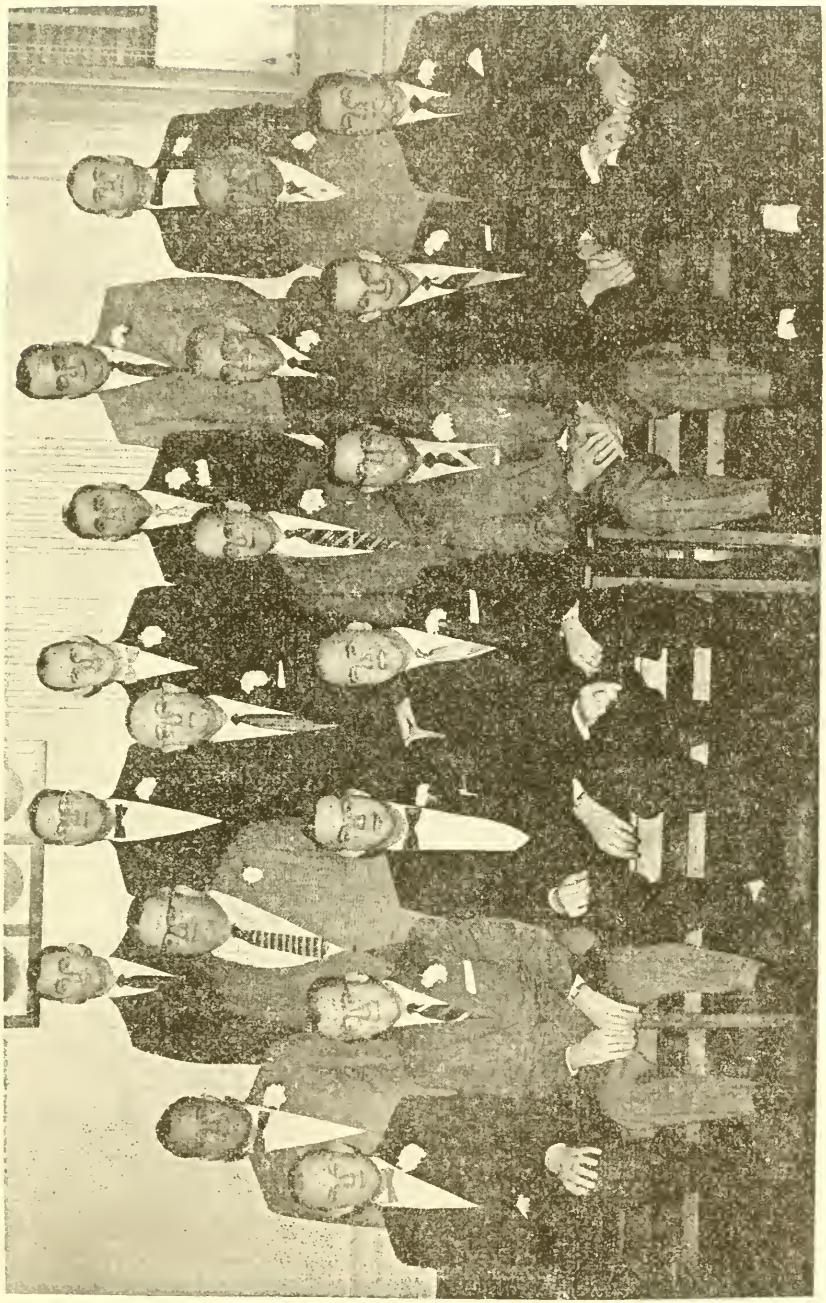

CITY GOVERNMENT 1958 - 1959

Front Row: Left to Right—Aldermen Leonard, Joyal, LeBlanc, Mayor Vagge, Aldermen Pelletier, Gauthier and LaFlamme.
Second Row: Left to Right—Aldermen Fortin, Griffin, Record, Larrabee, City Clerk LeBlanc and City Treasurer Benoit.
Third Row: Left to Right—City Solicitor Lesieur, Aldermen Noel, Guilbert, Gagnon, Beaulieu and Lavoie.

CITY GOVERNMENT OF THE CITY OF NASHUA, NEW HAMPSHIRE AS ORGANIZED FOR THE YEARS 1958 - 1959

MAYOR

HONORABLE MARIO J. VAGGE

Elected at Municipal Election for a
Two-Year Term expiring December 31, 1959

BOARD OF ALDERMEN

President of the Board of Aldermen
WILFRED PELLETIER
Two-Year Term, expiring December 31, 1959

ALDERMEN-AT-LARGE

Three Members Elected at Municipal Election
for a Four-Year Term

Francis LaFlamme	132 Kinsley St.
Thomas J. Leonard, Jr.	4 Woodland Drive
Wilfred Pelletier	77 Walnut St.

Terms expire December 31, 1961

Antonio J. Joyal	146 Gilman St.
Roger A. LeBlanc	4 Birchwood Drive
Gerard J. Gauthier	16 Lessard St.

Terms expire December 31, 1959

WARD ALDERMEN

Elected at Municipal Election for a
Two-Year Term expiring December 31, 1959

	WARD ONE	
Louis D. Record, Jr.		9 Reservoir St.
	WARD TWO	
James H. Larrabee		32 Summer St.
	WARD THREE	
Lionel Guilbert		37 Jefferson St.
	WARD FOUR	
James R. Griffin		70 Temple St.
	WARD FIVE	
Sylvio A. Gagnon		10 Chestnut St.
	WARD SIX	
Albert L. Lavoie		106 Vine St.
	WARD SEVEN	
Armand A. Beaulieu		85 King St.
	WARD EIGHT	
Maurice L. Noel		175 Chestnut St.
	WARD NINE	
Henry A. Fortin		23½ Pine St.

CLERK OF THE BOARD

Edward S. LeBlanc 15 Badger St.

WARD ALDERMEN

Elected at Municipal Election for a
Two-Year Term expiring December 31, 1957

	WARD ONE	
Louis D. Record, Jr.		9 Reservoir St.
	WARD TWO	
James H. Larrabee		32 Summer St.
	WARD THREE	
Lionel Guilbert		37 Jefferson St.
	WARD FOUR	
James R. Griffin		15 Tyler St.
	WARD FIVE	
Emery H. Noel		12 Chestnut St.
	WARD SIX	
Albert L. Lavoie		106 Vine St.
	WARD SEVEN	
Joseph Ethier		10 Mulvanity St.
	WARD EIGHT	
Maurice L. Noel		175 Chestnut St.
	WARD NINE	
Henry A. Fortin		23½ Pine St.

CLERK OF THE BOARD

Edward S. LeBlanc 15 Badger St.

FINANCE AND COMMITTEE ON CLAIMS, also PURCHASING AGENCY FOR DEPARTMENTAL PURCHASES

His Honor Mayor Lester H. Burnham, Chairman
Alderman-at-Large Wilfred Pelletier, Clerk
and Aldermen-at-Large Francis LaFlamme, Antonio J. Joyal,
Gerard J. Gauthier, Roger A. LeBlanc and Alfred A. Arel

STANDING COMMITTEES of the Board of Aldermen For 1956 - 1957

The President of the Board
FRANCIS LaFLAMME

He is Chairman ex-officio of all Standing Committees of the Board

Section 50 of the City Charter provides that the Mayor and Aldermen-at-Large constitute the Finance Committee and Committee on Claims. The Standing Committees are named by the President of the Board of Aldermen subject to confirmation of the Board.

STANDING COMMITTEES For 1956 - 1957

Committee on Lands and Buildings

Aldermen Arel, Larrabee, Guilbert and Pelletier

Committee on Printing and Stationery

Aldermen Gauthier, Fortin, Maurice Noel and Record

Committee on Street Lights

Aldermen LeBlanc and Emery Noel

Committee on Licenses

Aldermen Joyal and Guilbert

Committee on Election and Returns

Aldermen Gauthier, Larrabee, Ethier and Griffin

Committee on Traffic and Regulations

Aldermen LeBlanc, Record, Ethier and Griffin

Committee on Planning

Aldermen Joyal, Maurice Noel, Lavoie and Emery Noel

Committee on Bills and Second Reading

Aldermen Arel and Lavoie

Committee on Enrollment

Aldermen Gauthier and Record

Committee on Rules

Aldermen Joyal and Ethier

Committee on Publicity and New Industries

Aldermen LeBlanc, Griffin, Lavoie and Maurice Noel

TIME - DATE and PLACE of MEETINGS

Building Code - Board of Appeals

Engineer's Office — No set date—On call of the Chairman

Lands and Buildings Committee

Committee Room, City Hall Building
7 P. M., Second and fourth Wednesday of each month

City Planning Board

Engineer's Office — 7:30 P. M. on first Monday of each month

Plumbing Board

Engineer's Office — 7:30 P. M. on first Tuesday of each month

Traffic Committee

Committee Room, City Hall Building
8 P. M. on third Monday of each month

Board of Public Works' Retirement System

No set date — On call of the Chairman

Zoning Board of Adjustment

Ward Room — 7:00 P. M., Last Tuesday of each month

CITY OFFICERS FOR THE YEARS, 1956 - 1957

1956 Salaries

Mayor — Honorable Lester H. Burnham
Two-Year Term, Elected at Municipal Election
Salary, $5,000.00 per annum

City Clerk-Overseer of the Poor — Edward S. LeBlanc
Two-Year Term, Elected by Board of Aldermen
Salary, $5,800.00 per annum

City Tax Collector-Treasurer — Edward R. Benoit
Two-Year Term, Elected by Board of Aldermen
Salary, $5,800.00 per annum

City Solicitor — Normand R. Pelletier
Two-Year Term, Elected by Board of Aldermen
Salary, $3,000.00 per annum

City Physician — Demetrious N. Matsis, M.D.
Two-Year Term, Elected by Board of Aldermen
Salary, $1,500.00 per annum — Plus $700.00 for Medical

Mayor's Secretary — Lorraine V. Lintott
Appointed by the Mayor
Salary, $2,812.00 per annum

Ass't. Custodian and Meter Collector — Albert Dionne
Salary, $3,760.00 per annum

Sealer of Weights and Measures and
Meter Technician and Collector — Joseph E. Deschamps
Two-Year Term, Appointed by Mayor
Subject to confirmation by the Board of Aldermen
Salary, $3,260.00 per annum — Plus $900.00 Car Allowance

Inspector of Petroleum — Chester J. McKuskie
Two-Year Term, Appointed by Mayor
Subject to confirmation by the Board of Aldermen
Salary, Fees
Term expires December 31, 1957

BOARD OF PUBLIC WORKS

1956 - 1957

1957 Salaries

Two Members Elected at Municipal Elections for a Four-Year Term
Hon. Lester H. Burnham, Mayor, Chairman, ex-officio
John P. Diggins — Joseph A. Bouchard
Terms expire December 31, 1957

Howard M. March — Robert Dube
Terms expire December 31, 1959
Salary of Members, $400.00 per annum
Chairman receives no salary

Elected by Board

City Engineer — Joel B. Hill
Two-Year Term, Elected by Board of Public Works
$7,000.00 per annum

Superintendent of Streets — Romeo Anger
Two-Year Term, Elected by Board of Public Works
Salary, $5,400.00 per annum

Clerk of Board — Claude L. Girouard
Two-Year Term, Elected by Board of Public Works
Salary, $4,420.00 per annum

Clerk-Typist — Eileen Caron
Salary, $2,964.00 per annum

LICENSING BOARD FOR PLUMBERS

Appointed by the Mayor, subject to the confirmation of the
Board of Aldermen, for a Two-Year Term ending December 31, 1957
Joel B. Hill, City Engineer, ex-officio and Clerk
Alcide Turcotte, Chairman
Edward T. Hodge

MEASURER OF STONE, BRICK, PAINT AND PLASTERING

Appointed by the Mayor, subject to the confirmation of the
Board of Aldermen, for a Two-Year Term ending December 31, 1957
(No appointment made as of this date)

FENCE VIEWERS

Appointed by the Mayor, subject to confirmation by the
Board of Aldermen, for a Two-Year Term, ending December 31, 1957
Frank O. Gilbert — Dennis J. Sughrue — Joseph A. Guerrette

NASHUA PUBLIC LIBRARY

(For the Year 1957)

His Honor the Mayor and the President of the Board of Aldermen are Trustees ex-officio. One Trustee is elected annually for a seven year term by the Board of Aldermen and Trustees in Joint Convention.

Honorable Lester H. Burnham, Mayor, ex-officio
Francis LaFlamme, President Board of Aldermen

BOARD OF TRUSTEES

Ex-officio: Honorable Lester H. Burnham, Mayor
Ex-officio: Honorable Francis LaFlamme, President, Board of Aldermen

S. Robert Winer	Term expires March 31, 1958
Walter S. Nesmith	Term expires March 31, 1959
Hon. Edward J. Lampron	Term expires March 31, 1960
Frank B. Clancy	Term expires March 31, 1961
Frederick H. Dobens	Term expires March 31, 1962
Edith G. Carter	Term expires March 31, 1963
Edward C. Smith	Term expires March 31, 1964

LIBRARY STAFF

Position	Name	Per Annum
Librarian	Forrest B. Spaulding	$2,880.00
Associate Librarian	Joseph G. Sakey	5,500.00
Ass't Librarian & Cataloger	Christine B. Rockwood	4,200.00
Children's Librarian	Marion A. Manning	3,600.00
Gen'l Ass't and Dept. Head	Rachel A. Sanborn	3,300.00
Gen'l Ass't and Dept. Head	Elizabeth C. Spring	3,300.00
Gen'l Ass't and Dept. Head	Dorothy E. Harris	3,300.00
Ass't Children's Librarian	M. Etta Lovejoy	3,200.00
Senior General Assistant	Priscilla G. Ford	3,000.00
Library Assistant	Sandra Whitney	2,200.00
Clerk-Stenographer	Lily A. Boyatsis	2,760.00
Janitor	Arthur Dufour	2,900.00

TRUSTEES OF THE IRA F. HARRIS LEGACY

Hon. Lester H. Burnham, Mayor, ex-officio
Francis LaFlamme, President Board of Aldermen, ex-officio
Norman W. Crisp, M. D., President of the Board of Education, ex-officio
Elected by the Board of Aldermen for a Two-Year Term

George E. Harris, 9 Amherst St.	Term expires December 31, 1957
Walter L. Barker, 30 Fairmount St.	Term expires December 31, 1958

BOARD OF ASSESSORS

(For the Year 1957)

One Member Elected at each Municipal Election for a Six-Year Term

Victor C. DuVarney, Chairman — 41 Gilman St.
Term expires December 31, 1961
Salary, $3,400.00 per annum

David P. Stevens — 37 Bowers St.
Term expires December 31, 1959
Salary, $3,300.00 per annum

M. Joseph Sullivan — 27 E. Pearl St.
Term expires December 31, 1957
Salary, $3,300.00 per annum

Clerks Elected By The Board

Louis A. Richard — 11 Fulton St.
Salary, $4,080.00 per annum

Gladys N. Clement — 7 Westfield St.
Salary, $3,012.00 per annum

BUILDING CODE - BOARD OF APPEALS

Appointed by the Mayor — Confirmed by Board of Aldermen
(For Six-Year Terms)

Thomas Chamberland 11 Learned Street	Term expires March 31,1963
John A. Carter 17½ Manchester Street	Term expires March 31, 1962
Everett E. Johnson 5 Bennett Street	Term expires March 31, 1961
Raymond P. Dube 66 Lund Street	Term expires March 31, 1960
Stanley C. Urban, Esq. 7 Courtland Street	Term expires March 31, 1959
Romeo Briand 215 Pine Street	Term expires March 31, 1958

BOARD OF ADJUSTMENT UNDER ZONING ORDINANCE

Appointed by the Mayor, subject to confirmation by the
Board of Aldermen, for a Three-Year Term

Leo R. Lessieur, Chairman	Term expires Dec. 31, 1959
Adelard J. Francoeur	Term expires Dec. 31, 1959
Steven Vandalosk (Vice Chairman)	Term expires Dec. 31, 1958
James B. Burns	Term expires Dec. 31, 1958
Romeo A. Marquis, Clerk	Term expires Dec. 31, 1957

PARK-RECREATION COMMISSION

Appointment by the Mayor, subject to confirmation by the Board of Aldermen, as per Ordinance passed March 23, 1954.
Said Commission shall be composed of five members for three year terms.

Marjorie deLong	Term expires Mar. 31, 1960
Leo O. Sirois (Clerk)	Term expires Mar. 31, 1960
Marion Fairfield, M.D.	Term expires Mar. 31, 1959
John W. Latvis	Term expires Mar. 31, 1959
Oliver J. Dambroise (Chairman)	Term expires Mar. 31, 1958

Clerk receives $100.00 per annum

Superintendent of Park Recreation Department

Elected by the Park Commission
Raymond Lee
Salary, $4,620.00 per annum

Recreational Director

Elected by the Park Commission
William M. Sweeney
Salary, $900.00 per annum
Plus $500.00 Car Allowance

AVIATION

(Boire Field)

By Ordinance dated Oct. 11, 1955, the Airport was put under the supervision of the Lands and Buildings Committee of the Board of Aldermen.

TRUSTEES OF THE HUNT LEGACY

Hon. Lester H. Burnham, Mayor, ex-officio
Francis LaFlamme, President Board of Aldermen, ex-officio
Elected by the Board of Aldermen for a Two-Year Term

Myra C. Spaulding, 16 Brookline St.	Term expires Dec. 31, 1957
Isaac Blaine Stevens, 22 Chester St.	Term expires Dec. 31, 1958

CIVIL DEFENSE FOR THE CITY OF NASHUA

Appointed by the Mayor, subject to confirmation by the Board of Aldermen

William J. O'Neil	Term expires Dec. 31, 1957

BOARD OF HEALTH

Elected by the Board of Aldermen for a Two-Year Term
ending Dec. 31, 1957

Ernest J. Fraser, M.D., Chairman
Salary, $1,500.00 per annum

Walter G. Wrobleski, M.D. John B. Dionne
Salaries, $150.00 per annum

Elected by The Board

School Physician	William D. Thibodeau, M.D.
	Salary, $1,500.00 per annum
Secretary	Joan P. Gauthier
	Salary, $2,860.00 per annum
Public Health Nurse	Lillian B. Morin, R.N.
	Salary, $3,300.00 per annum
School Nurses	Alice B. Charest, R.N. Joyce E. Bickford, R.N. Stella S. Laurent, R.N.
	Salary, $3,112.00 per annum
Health Officer	Charles H. Brodeur
	Salary, $4,780.00 per annum
Farm Inspector	Romuald P. Letendre
	Salary, $3,500.00 per annum
Milk Analyst	Bernard T. Lavigne
	Salary, $3,500.00 per annum
Garbage Collectors	Lucien Marquis Albert Hudon Joseph Lavoie Robert Letendre
	Salary, $3,400.00 per annum

TRUSTEES OF EDGEWOOD CEMETERY

Elected by Trustees and Aldermen in Joint Convention for a Five-Year Term
Hon. Lester H. Burnham is Trustee, ex-officio

Allan M. Barker	Term expires April 1, 1962
Albert A. Davis	Term expires April 1, 1962
James L. Bickford	Term expires April 1, 1961
Walter F. Evans	Term expires April 1, 1961
Rudolf Schmiedtgen	Term expires April 1, 1960
*†Herbert C. Lintott	Term expires April 1, 1960
Elwin A. March	Term expires April 1, 1959
William R. Swart	Term expires April 1, 1959
Sceva Speare	Term expires April 1, 1958
Isaac B. Stevens	Term expires April 1, 1958

President, James L. Bickford, Chairman
Clerk, Albert A. Davis
Edward R. Benoit, Treasurer, ex-officio

*Died - 11/19/56
†Blayock Atherton appointed to fill unexpired term

TRUSTEES OF WOODLAWN CEMETERY

Elected by Trustees and Aldermen in Joint Convention for a Five-Year Term
Hon. Lester H. Burnham, Mayor, is Trustee, ex-officio

Ernest W. Gray	Term expires April 1, 1962
Arthur B. Wright	Term expires April 1, 1962
Robert N. French	Term expires April 1, 1961
Charles H. Farwell	Term expires April 1, 1961
*Richard F. Taggart	Term expires April 1, 1960
George E. Harris	Term expires April 1, 1960
Stephen W. Bastow	Term expires April 1, 1959
Harry S. Rollins	Term expires April 1, 1959
Carroll B. White	Term expires April 1, 1958
Everett F. Goodhue	Term expires April 1, 1958

President, Stephen W. Bastow, Chairman
Clerk, Robert N. French
Treasurer, ex-officio, Edward R. Benoit

*Died - 8/8/57

TRUSTEES OF SUBURBAN CEMETERIES

Elected by Trustees and Aldermen in Joint Convention for a Five-Year Term
Hon. Lester H. Burnham, Mayor, is Trustee, ex-officio

Roland B. Burnham	Term expires April 1, 1962
Davis P. Thurber	Term expires April 1, 1961
David P. Stevens	Term expires April 1, 1960
Frederick W. Cox	Term expires April 1, 1959
Fred P. Trow	Term expires April 1, 1958

Chairman, Fred P. Trow
Secretary, Roland B. Burnham
Treasurer, ex-officio, Edward R. Benoit

FIRE COMMISSION

One Member Elected at Municipal Election for a Six-Year Term

Robert Soucy, Chairman	Term expires Dec. 31, 1957
Robert Girouard, Purchasing Agent	Term expires Dec. 31, 1959
Maurice G. Riviere, Clerk	Term expires Dec. 31, 1961

Salary of Clerk, $125.00 per annum
Salary of other Members, $100.00 per annum

Central Station

Elected by the Commission

Chief	Anthony J. Molloy
Salary, $5,980.00 per annum	
Senior Deputy	Ralph A. Aldrich
Salary, $4,780.00 per annum	
Junior Deputy	Harvey Dubois
Salary, $4.580.00 per annum	
2nd Junior Deputy	Albert L. Tanguay
Salary, $4,380.00 per annum	
Superintendent of Fire Alarm	Bernard S. Noel
Salary, $4,630.00 per annum	
Master Mechanic	Victor C. DuVarney, Jr.
Salary, $4,430.00 per annum	
Captain & Office Supervisor	James A. Brahaney
Salary, $4,430.00 per annum	

Salary List

Captains	$4,280.12 Per Annum
Lieutenants	4.180.00 Per Annum
Carpenter	4,205.00 Per Annum
Specialists	4,040.00 Per Annum
Privates 1st Class	3,890.00 Per Annum
Privates 2nd Class	3,725.00 Per Annum
Privates 3rd Class	3,591.12 Per Annum
Office Assistant	4,330.00 Per Annum

BOARD OF EDUCATION

Four Members Elected at the General Municipal Election
for a Six-Year Term

Norman W. Crisp, M. D. — Thomas J. Grigas
Oscar N. Grandmaison — Attorney John D. Wilcox
Terms expire December 31, 1961

Maurice E. Chagnon, M. D. — Mrs. Marion Joyce
William J. O'Neil — William G. Caron, D. M. D.
Terms expire December 31, 1959

Maurice L. Bouchard — John T. Dimtsios
Hon. Bolic A. Degasis — Frank F. Flagg, M. D.
Terms expire December 31, 1957

Elected by The Board

Norman W. Crisp, M. D., President
John T. Dimtsios, Clerk
Clerk receives $200.00 per annum

Superintendent	H. Raymond Danforth	$9,300.00
Ass't Superintendent	Maria P. Morrison	7,800.00
Secretaries	M. Elizabeth St. Onge	3,760.00
Secretaries	Theresa W. Therriault	3,212.00
Secretaries	Ellen S. McMurrer	3,212.00
Secretaries	Irene M. Gustafson	2,800.00
Bookkeeper	Helen Burnett	3,380.00
Attendance Officer	Claude E. Raby	3,862.00

(For Teachers' Salaries see Annual School Report)

MUNICIPAL COURT OF NASHUA

Justice — Honorable Antoine A. Guertin
Appointed by Governor and Council
*Salary, $3,000.00 per annum

Associate Justice — Honorable Bolic A. Degasis
Appointed by Governor and Council
**Salary, $1,700.00 per annum

Clerk — J. Russell Widener
Appointed by Justice
Salary, $1,500.00 per annum

Probation Officer — J. Russell Widener
Appointed by Justice
Salary, $1,200.00 per annum

*9/1/57 Salary increased to $4,000.00 per annum
**9/1/57 Salary increased to $2,500.00 per annum

NASHUA HOUSING AUTHORITY

Established by a Resolution October 14, 1947
Appointed by His Honor the Mayor for a term of Five Years

George J. Gingras, Vice-Chairman	Term expires Oct. 14, 1962
Roger P. Gamache, Chairman	Term expires Oct. 14, 1961
Rev. Thomas F. Crowe, Ass't Treas.	Term expires Oct. 14, 1960
Harry T. MacDuffie	Term expires Oct. 14, 1959
Charles Panagoulias, Treas.	Term expires Oct. 14, 1958

John Collins, Ex. Director & Sec'y. (appointed by the Authority).

POLICE COMMISSION

Appointed by Governor and Council for a Three-Year Term

Walter E. Barker, Chairman	Term expires Sept. 1, 1960
C. Henry O'Neil	Term expires Sept. 1, 1959
Eugene F. McQuesten	Term expires Sept. 1, 1958

Chief — Joseph L. Regan
Salary, $8,520.00 per annum

Salary List

Captains	$5,305.72 Per Annum
Lieutenants	4,884.00 Per Annum
Inspectors	4,676.00 Per Annum
Sergeants	4,572.00 Per Annum
Mechanic	4,680.00 Per Annum
Patrolmen	4,250.64 Per Annum
Special Officers (second year)	4,085.28 Per Annum
Special Officers (first year)	3,951.64 Per Annum
School Crossing Guards	1,176.00 Per Annum
Clerk Stenographer	2,860.00 Per Annum
Records Clerk	2,756.00 Per Annum
Switchboard Operator	2,704.00 Per Annum
Traffic Records Clerk	2,340.00 Per Annum
Janitor	3,227.64 Per Annum

(For Salary List of Officers see Annual Police Report)

CITY PLANNING BOARD

Established by Ordinance, May 13, 1952

COMPOSITION: The City Planning Board shall consist of nine members, namely, the Mayor, one administrative officer of the City who shall be selected by the Mayor, and a member of the Board of Aldermen who shall be selected by it, as members ex-officio, and six persons who shall be appointed by the Mayor, said appointments to be confirmed by the Board of Aldermen, for a six year term.

Honorable Lester H. Burnham	Term expires Dec. 31, 1957
Abraham B. Slawsby	Term expires Mar. 31, 1964
Robert J. Twombly	Term expires Mar. 31, 1963
Joseph M. Kerrigan, Clerk	Term expires Mar. 31, 1962
Phillip W. Pease	Term expires Mar. 31, 1961
Charles F. Payer	Term expires Mar. 31, 1960
Edwin B. Stevens, Chairman	Term expires Mar. 31, 1959
Joel B. Hill	Term expires Mar. 31, 1957

Elected by the Board of Aldermen for a Two-Year Term

Antonio J. Joyal	Term expires Dec. 31, 1957

SURVEYORS OF WOOD and LUMBER

Appointed by the Mayor, subject to confirmation by the Board of Aldermen for a Two-Year Term
Terms expire August 31, 1957

Gerald R. Hyde	Self-employed
Louis D. Record, Jr.	Self-employed
Richard A. Huber	Tolles-Bickford Co.

WEIGHERS

Appointed by the Mayor, subject to confirmation by the Board of Aldermen for a Two-Year Term
Terms expire August 31, 1959

Lorraine C. Beaudry	City Coal Co.
Alfred J. Beaudry	City Coal Co.
Stephanie A. Stawasz	City Coal Co.
John H. McLaughlin	John W. McLaughlin Co.
Roger Blais	John W. McLaughlin Co.
Emile J. Lasalle	Taggart Fuel Corporation
William M. Lambert	Nashua Textiles Co.
Alfred B. Gorman	Nashua Textiles Co.
Stephen Kapiski	Wonalancet Company
Christopher J. Gallagher	Law & Ingham

The following appointments expire December 31, 1957

George L. Patterson	N. Kamenske & Co.
Marvis J. Mellen	N. Kamenske & Co.
Max I. Silber	N. Kamenske & Co.
Wesley J. MacHarrie	Morton Warehouse Corp.

REPRESENTATIVES TO GENERAL COURT

1957 - 1958

Ward 1	Mabel Thompson Cooper	(R)	32	Webster St.
	Roland L. Cummings	(R)	33	Broad St.
	Alice L. Ramsdell	(R)	7	Columbia Ave.
	William A. Saunders	(R)	31	Courtland St.
Ward 2	Clara M. Record	(R)	16	Summer St.
	Wilfred G. Thibault	(R)	17	Orange St.
Ward 3	Agenor Belcourt	(D)	38	Perham St.
	Hector J. Trombly	(D)	3	Salvail Court
Ward 4	Winslow P. Ayers	(D)	38	Temple St.
	Cornelius M. Brosnahan	(D)	6	Olive St.
Ward 5	David E. Dufour	(D)	53½	Ash St.
	Albert Maynard	(D)	15	Beech St.
Ward 6	John B. Dionne	(D)	126	Vine St.
	Ernest Marcoux	(D)	21	Mulberry St.
Ward 7	Arthur J. Chartrain	(D)	82	Harbor Ave.
	Frank E. Ryan	(D)	116	Allds St.
	Dennis F. Sweeney	(D)	13	Spaulding Ave.
Ward 8	Arthur Bouley	(D)	14	Sawyer St.
	Charles Dugas	(D)	378	Main St.
	Peter Z. Jean	(D)	314	Lake St.
	John H. Latour	(D)	40	Dexter St.
	Frank C. Sabluski	(D)	80	Linwood St.
Ward 9	Paul E. Bouthiller	(D)	86	W. Hollis St.
	Peter J. Dumais	(D)	6	Perry Ave.

STATE SENATOR—12th District

Nelle Holmes — Amherst, N. H.

STATE SENATOR—13th District

Louis W. Paquette — 93 Ash Street

CHECK LIST INSPECTORS

1957 - 1958

Ward 1	Archie H. Shute	(R)	33	Manchester St.
Ward 2	Charles S. Johnson	(R)	11	Shattuck St.
Ward 3	Alfred L. Theriault	(D)	129	E. Hollis St.
Ward 4	Harvey J. Lavoie	(D)	17	Howard St.
Ward 5	Arthur Bilodeau	(D)	168¾	W. Pearl St.
Ward 6	Roland S. LeBel	(D)	68	Chestnut St.
Ward 7	Cornelius Hagerty	(D)	71	Bowers St.
Ward 8	William Pombrio	(D)	26	Lovell St.
Ward 9	Ernest J. Marquis	(D)	57	Pine St.

MODERATORS

1957 - 1958

Ward 1	Harry S. March	(R)	38	Stark St.
Ward 2	James H. Larrabee	(R)	32	Summer St.
Ward 3	Robert J. Dube	(D)	7	Van Buren St.
Ward 4	James R. Griffin	(D)	15	Tyler St.
Ward 5	Sylvio A. Gagnon	(D)	42	Pine St.
Ward 6	Roger A. LeBlanc	(D)	71	Ash St.
Ward 7	Paul H. Duquette	(D)	32	Spaulding St.
Ward 8	Paul G. April	(D)	12	W. Glenwood St.
Ward 9	Ernest J. Bouchard	(D)	1	Twelfth St.

WARD CLERKS

1957 - 1958

Ward 1	Arthur J. Pierce	(R)	13	Manchester St.
Ward 2	Harold W. Holt	(R)	51	Summer St.
Ward 3	Lionel Guilbert	(D)	37	Jefferson St.
Ward 4	James G. Morse	(D)	28	Spring St.
Ward 5	Emile L. Guerette	(D)	3	Harrison St.
Ward 6	Charles J. Panagoulias	(D)	103½	Ash St.
Ward 7	Irene B. Aubut	(D)	79	Allds St.
Ward 8	Madeleine R. Cote	(D)	So.	D. W. Highway
Ward 9	Henry J. Lachance	(D)	201	W. Hollis St.

WARD SELECTMEN
1957 - 1958

Ward 1	Leon F. Barker	(R)	6	Fairmount St.
	Norman A. LePage	(R)	8	Courtland St.
	Harry S. Rollins	(R)	5	Hopkins St.
Ward 2	Roger L. Berube	(R)	38	Canal St.
	Charles C. Coffin	(R)	27	Concord St.
	George A. Sirois	(R)	43	Granite St.
Ward 3	Joseph A. Goulet	(D)	92	Chandler St.
	Henry E. Lavoie	(D)	9	Morgan St.
	Camille S. Pepin	(D)	13	Ridge St.
Ward 4	George A. Fluet	(D)	1	Shedds Ave.
	Willard P. Paine	(D)	10	Worcester St.
	George D. Sullivan	(D)	24	Prospect St.
Ward 5	Raymond L. Bechard	(D)	33½	Vine St.
	Leo J. Maynard	(D)	49½	Chestnut St.
	George Paradis	(D)	45	Vine St.
Ward 6	Albert L. Lavoie	(D)	106	Vine St.
	Ralph J. Lucier	(D)	68½	Ash St.
	Maurice F. O'Brien	(D)	37	Lake St.
Ward 7	Louise P. Groux	(D)	24	King St.
	Theresa M. Lavoie	(D)	9	Major Drive
	Ernest A. Ledoux	(D)	31	Gillis St.
Ward 8	John Boggis	(D)	30	Blossom St.
	Sylvio A. Cote	(D)	So. D. W. Highway	
	Conrad N. Therrien	(D)	44	Fairview Ave.
Ward 9	Francis L. Bernard	(D)	4	Joffre St.
	Roland A. Bouchard	(D)	20	Stevens Ave.
	Adelard Francoeur	(D)	43	Pine St.

GENERAL MUNICIPAL ELECTION

RETURNS of November 5, 1957, (As reported by Moderators)

	Votes	Recount
MAYOR (Term 2 years)		
Mario J. Vagge	6597	
Norman A. LePage	1323	
Lester H. Burnham	5980	
ALDERMEN-at-LARGE (Term 4 years)		
*Wilfred A. Pelletier	6123	
James B. Burns	4827	
*Thomas J. Leonard, Jr.	6128	
Alfred A. Arel	3493	
Donald L. Bellavance	3780	
*Francis J. LaFlamme	6139	
Robert L. Seguin	1125	
Emery H. Noel	3613	
ASSESSORS (Term 6 years)		
Alta M. Shattuck	2106	
*M. Joseph Sullivan	7645	
Alphonse Paradis	3441	
BOARD OF PUBLIC WORKS (Term 4 years)		
*John P. Diggins	9129	
Alphege R. Theriault	4045	
John Wedick	2372	
*Joseph A. Bouchard	7830	

BOARD OF EDUCATION (Term 6 years)

J. Paul McKillop	4605
*Frank F. Flagg	7723
Nicholas Panagoulias	4607
*Bolic A. Degasis	7736
*Paul E. Dumaine	6679
Eunice S. Gilford	5249
*John T. Dimtsios	6026
Ethel S. Jones	3313

FIRE COMMISSIONER (Term 6 years)

Raoul J. Levesque	1680
Walter Waisnis	514
Amedee Burque	4287
John D. Dugan	641
Winfield M. Dorr	1049
*John H. McLaughlin	5307

WARD ALDERMEN (Term 2 years)

	Votes	Recount
Ward One		
*Louis D. Record, Jr.	1998	
Donald L. Joyce (Write-in)	115	
Ward Two		
*James H. Larrabee	1117	
Ward Three		
Gerard A. Charest	382	
Roland A. Morrissette	150	
*Lionel Guilbert	445	
Ward Four		
*James R. Griffin	413	410
Peter R. Cote	322	324
Ward Five		
*Sylvio A. Gagnon	414	
Spiro J. Courounis	211	
Jimmy A. Lagios	116	
Ernest J. LaFlotte	109	
Ward Six		
*Albert L. Lavoie	911	
Joseph A. Gendron	271	
Ward Seven		
Dennis F. Sweeney	359	
*Armand A. Beaulieu	739	
Robert W. Bourbeau	343	
Roger E. Wallace	238	
Ward Eight		
*Maurice L. Noel	1985	
Roger P. Gamache	1007	
Ward Nine		
Richard P. Joyce	482	
*Henry A. Fortin	644	

GENERAL MUNICIPAL ELECTION, Nov. 5, 1957

BREAKDOWN BY WARDS

WARD ONE

Names on Check List 3984 — Total Ballots Cast 2467

For MAYOR

	Votes
Mario J. Vagge	924
Norman A. LePage	253
Lester H. Burnham	1286

For WARD ALDERMAN

Louis D. Record, Jr.	1998
Donald M. Joyce (Write-in)	115

For ALDERMEN-at-LARGE (Term 4 years)

Wilfred Pelletier	688
James B. Burns	1479
Thomas J. Leonard, Jr.	1572
Alfred A. Arel	315
Donald L. Bellavance	536
Francis LaFlamme	940
Robert L. Sequin	207
Emery H. Noel	398

For ASSESSOR

Alta Shattuck	644
M. Joseph Sullivan	1380
Alphonse Paradis	285

For BOARD OF PUBLIC WORKS

John P. Diggins	1722
Alphege R. Theriault	477
John Wedick	637
Joseph A. Bouchard	1141

For BOARD OF EDUCATION

J. Paul McKillop	989
Frank F. Flagg	1628
Nicholas J. Panagoulias	857
Bolic A. Degasis	1309
Paul E. Dumaine	690
Eunice S. Gilford	1386
John T. Dimtsios	1015
Ethel S. Jones	648

For FIRE COMMISSIONER

Raoul J. Levesque	101
Walter Waisnis	46
Amedee A. Burque	561
John D. Dugan	113
Winfield M. Dorr	249
John H. McLaughlin	1295

WARD TWO

Names on Check List	Total Ballots Cast
2021	1333

For MAYOR	Votes
Mario J. Vagge	543
Norman A. LePage	94
Lester H. Burnham	692
For WARD ALDERMEN	
James H. Larrabee	1117
For ALDERMEN-at-LARGE	
Wilfred Pelletier	495
James B. Burns	597
Thomas J. Leonard, Jr.	661
Alfred A. Arel	198
Donald L. Bellavance	317
Francis LaFlamme	587
Robert L. Seguin	152
Emery H. Noel	285
For ASSESSOR	
Alta Shattuck	252
M. Joseph Sullivan	716
Alphonse Paradis	250
For BOARD OF PUBLIC WORKS	
John P. Diggins	800
Alphege R. Theriault	463
John Wedick	254
Joseph A. Bouchard	608
For BOARD OF EDUCATION	
J. Paul McKillop	508
Frank F. Flagg	811
Nicholas J. Panagoulias	412
Bolic A. Degasis	713
Paul E. Dumaine	493
Eunice S. Gilford	645
John T. Dimtsios	543
Ethel S. Jones	323
For FIRE COMMISSIONER	
Raoul J. Levesque	120
Walter Waisnis	25
Amedee A. Burque	301
John D. Dugan	95
Winfield M. Dorr	105
John H. McLaughlin	626

WARD THREE

Names on Check List	Total Ballots Cast
2124	1024

For MAYOR	Votes
Mario J. Vagge	528
Norman A. LePage	103
Lester H. Burnham	381
For WARD ALDERMAN	
Gerard A. Charest	382
Roland A. Morrissette	150
Lionel Guilbert	445

For ALDERMEN-at-LARGE

Wilfred Pelletier	520
James B. Burns	178
Thomas J. Leonard, Jr.	268
Alfred A. Arel	292
Donald L. Bellavance	266
Francis LaFlamme	522
Robert L. Seguin	138
Emery H. Noel	337

For ASSESSOR

Alta Shattuck	110
M. Joseph Sullivan	440
Alphonse Paradis	404

For BOARD OF PUBLIC WORKS

John P. Diggins	515
Alphege R. Theriault	502
John Wedick	106
Joseph A. Bouchard	588

For BOARD OF EDUCATION

John Paul McKillop	273
Frank F. Flagg	523
Nicholas J. Panagoulias	396
Bolic A. Degasis	538
Paul E. Dumaine	593
Eunice S. Gilford	301
John T. Dimtsios	383
Ethel S. Jones	255

For FIRE COMMISSIONER

Raoul J. Levesque	216
Walter Waisnis	20
Amedee A. Burque	345
John D. Dugan	42
Winfield M. Dorr	38
John H. McLaughlin	326

WARD FOUR

Names on Check List	Total Ballots Cast
1600	764

	Votes
For MAYOR	
Mario J. Vagge	360
Norman A. LePage	67
Lester H. Burnham	334
For WARD ALDERMEN	
James R. Griffin	413
Peter R. Cote	322
For ALDERMEN-at-LARGE	
Wilfred Pelletier	303
James B. Burns	257
Thomas J. Leonard, Jr.	387
Alfred A. Arel	160
Donald L. Bellavance	210
Francis LaFlamme	329
Robert L. Sequin	55
Emery H. Noel	171

For ASSESSOR

Alta Shattuck	72
M. Joseph Sullivan	518
Alphonse Paradis	130

For BOARD OF PUBLIC WORKS

John P. Diggins	530
Alphege R. Theriault	194
John Wedick	156
Joseph A. Bouchard	371

For BOARD OF EDUCATION

J. Paul McKillop	254
Frank F. Flagg	411
Nicholas J. Panagoulias	222
Bolic A. Degasis	559
Paul E. Dumaine	322
Eunice S. Gilford	275
John T. Dimtsios	264
Ethel S. Jones	205

For FIRE COMMISSIONER

Raoul J. Levesque	72
Walter Waisnis	45
Amedee A. Burque	203
John D. Dugan	63
Winfield M. Dorr	34
John H. McLaughlin	322

WARD FIVE

Names on Check List 1714

Total Ballots Cast 904

Votes

For MAYOR

Mario J. Vagge	460
Norman A. LePage	106
Lester H. Burnham	324

For WARD ALDERMAN

Sylvio A. Gagnon	414
Spirio J. Courounis	211
Jimmy A. Lagios	116
Ernest J. LaFlotte	109

For ALDERMEN-at-LARGE

Wilfred Pelletier	457
James B. Burns	169
Thomas J. Leonard, Jr.	263
Alfred A. Arel	362
Donald L. Bellavance	172
Francis LaFlamme	378
Robert L. Seguin	48
Emery H. Noel	297

For ASSESSOR

Alta Shattuck	162
M. Joseph Sullivan	412
Alphonse Paradis	237

For BOARD OF PUBLIC WORKS

John P. Diggins	510
Alphege R. Theriault	274
John Wedick	127
Joseph A. Bouchard	541

For BOARD OF EDUCATION

John Paul McKillop	210
Frank F. Flagg	360
Nicholas J. Panagoulias	246
Paul A. Degasis	484
Paul E. Dumaine	426
Eunice S. Gilford	238
John T. Dimtsios	470
Ethel S. Jones	200

For FIRE COMMISSIONER

Raoul J. Levesque	143
Walter Waisnis	72
Amedee Burque	291
John D. Dugan	64
Winfield M. Dorr	33
John H. McLaughlin	251

WARD SIX

Names on Check List 1871 **Total Ballots Cast 1261**

Votes

For MAYOR

Mario J. Vagge	617
Norman A. LePage	146
Lester H. Burnham	493

For WARD ALDERMAN

Albert L. Lavoie	911
Joseph A. Gendron	271

For ALDERMEN-at-LARGE

Wilfred Pelletier	674
James B. Burns	273
Thomas J. Leonard, Jr.	427
Alfred A. Arel	459
Donald L. Bellavance	322
Francis LaFlamme	660
Robert L. Seguin	81
Emery H. Noel	424

For ASSESSOR

Alta Shattuck	136
M. Joseph Sullivan	668
Alphonse Paradis	381

For BOARD OF PUBLIC WORKS

John P. Diggins	862
Alphege R. Theriault	354
John Wedick	134
Joseph A. Bouchard	820

For BOARD OF EDUCATION

J. Paul McKillop	375
Frank F. Flagg	666
Nicholas J. Panagoulias	449
Bolic A. Degasis	720
Paul E. Dumaine	742
Eunice S. Gilford	385
John T. Dimtsios	477
Ethel S. Jones	283

For FIRE COMMISSIONER

Raoul J. Levesque	183
Walter Waisnis	59
Amedee A. Burque	507
John D. Dugan	42
Winfield Dorr	32
John H. McLaughlin	397

WARD SEVEN

Names on Check List	Total Ballots Cast
2600	1731

	Votes
For MAYOR	
Mario J. Vagge	814
Norman A. LePage	154
Lester H. Burnham	753
For WARD ALDERMAN	
Dennis F. Sweeney	359
Armand A. Beaulieu	739
Robert W. Bourbeau	343
Roger E. Wallace	238
For ALDERMEN-at-LARGE	
Wilfred Pelletier	847
James B. Burns	518
Thomas J. Leonard, Jr.	649
Alfred A. Arel	409
Donald L. Bellavance	577
Francis LaFlamme	873
Robert L. Seguin	116
Emery H. Noel	449
For ASSESSOR	
Alta Shattuck	169
M. Joseph Sullivan	970
Alphonse Paradis	519
For BOARD OF PUBLIC WORKS	
John P. Diggins	1173
Alphege Theriault	555
John Wedick	262
Joseph Bouchard	999
For BOARD OF EDUCATION	
J. Paul McKillop	598
Frank F. Flagg	935
Nicholas J. Panagoulias	577
Bolic A. Degasis	927
Paul E. Dumaine	1047
Eunice S. Gilford	556
John T. Dimtsios	657
Ethel S. Jones	407

For FIRE COMMISSIONER

Raoul J. Levesque	312
Walter Waisnis	52
Amedee A. Burque	611
John D. Dugan	65
Winfield M. Dorr	60
John H. McLaughlin	587

WARD EIGHT

Names on Check List	Total Ballots Cast
5000	3311

Votes

For MAYOR

Mario J. Vagge	1765
Norman A. LePage	267
Lester H. Burnham	1281

For WARD ALDERMAN

Maurice L. Noel	1985
Roger P. Gamache	1007

For ALDERMEN-at-LARGE

Wilfred Pelletier	1461
James B. Burns	1101
Thomas J. Leonard, Jr.	1565
Alfred A. Arel	750
Donald L. Bellavance	1115
Francis LaFlamme	1345
Robert L. Seguin	234
Emery H. Noel	906

For ASSESSOR

Alta Shattuck	427
M. Joseph Sullivan	1921
Alphonse Paradis	786

For BOARD OF PUBLIC WORKS

John P. Diggins	2300
Alphege R. Theriault	844
John Wedick	555
Joseph A. Bouchard	1979

For BOARD OF EDUCATION

J. Paul McKillop	1095
Frank F. Flagg	1842
Nicholas J. Panagoulias	1162
Bolic A. Degasis	1893
Paul E. Dumaine	1698
Eunice S. Gilford	1134
John T. Dimtsios	1439
Ethel S. Jones	751

For FIRE COMMISSIONER

Raoul J. Levesque	321
Walter Waisnis	143
Amedee A. Burque	1047
John D. Dugan	104
Winfield M. Dorr	430
John H. McLaughlin	1189

WARD NINE

Names on Check List 2468	Total Votes Cast 1150
	Votes
For MAYOR	
Mario J. Vagge	586
Norman A. LePage	133
Lester H. Burnham	436
For WARD ALDERMAN	
Richard P. Joyce	482
Henry A. Fortin	644
For ALDERMAN-at-LARGE	
Wilfred Pelletier	678
James B. Burns	255
Thomas J. Leonard, Jr.	336
Alfred Arel	548
Donald L. Bellavance	265
Francis LaFlamme	505
Robert L. Seguin	94
Emery H. Noel	346
For ASSESSOR	
Alta Shattuck	134
M. Joseph Sullivan	620
Alphonse Paradis	349
For BOARD OF PUBLIC WORKS	
John P. Diggins	717
Alphege R. Theriault	382
John Wedick	141
Joseph A. Bouchard	783
For BOARD OF EDUCATION	
J. Paul McKillop	303
Frank F. Flagg	547
Nicholas J. Panagoulias	286
Bolic A. Degasis	593
Paul E. Dumaine	668
Eunice S. Gilford	329
John T. Dimtsios	778
Ethel S. Jones	241
For FIRE COMMISSIONER	
Raoul J. Levesque	212
Walter Waisnis	52
Amedee A. Burque	421
John D. Dugan	53
Winfield M. Dorr	68
John H. McLaughlin	314

MAYORS OF NASHUA

1.	Josephus Baldwin	1853—1854
2.	Freeman S. Rogers	1855—1856
3.	Thomas W. Gillis	1857
4.	Albin Beard	1858—1859
5.	Aaron W. Sawyer	1860
6.	George Bowers	1861 & 1868
7.	Hiram T. Morrill	1862—1863
8.	Edward Spalding	1864
9.	Virgil C. Gilman	1865
10.	Gilman Scripture	1866—1867
11.	Jotham D. Otterson	1869—1870
12.	Dana Sargent	1871
13.	Seth D. Chandler	1872
14.	Frank A. McKean	1873—1874
15.	George H. Whitney	1875
16.	Charles Williams	1876—1877
17.	William H. Cook	1878
18.	Benjamin Holman	1879—1880
19.	Benjamin Fletcher, Jr.	1881—1882
20.	Alfred M. Norton	1883—1884
21.	John A. Spalding	1885
22.	James H. Tolles	1886—1888
23.	Charles H. Burke	1889—1890
24.	William H. Beasom	1891—1892
25.	William Hall	1893
26.	Thomas Sands	1894
27.	Joseph W. Howard	1895—1896
28.	Jason E. Tolles	1897—1900
29.	Milton A. Taylor	1901—1902
30.	Jeremiah J. Doyle	1903—1904
31.	Andros B. Jones	1905—1906
32.	Albert Shedd	1907—1910
33.	William H. Barry	1911—1914
34.	James B. Crowley	1915—1919
35.	Henri A. Burque	1920—1923
36.	Eaton D. Sargent	1924—1927
37.	William F. Sullivan	1928—1933
38.	Alvin A. Lucier	1934—1937
39.	Frank A. McMaster	1938—1939
40.	Eugene H. Lemay	1939—1945
41.	Oswald S. Maynard	1946—1949
42.	Hugh Gregg	1950
43.	Claude E. Nichols	1951
44.	Lester H. Burnham	1952—1957
45.	Mario J. Vagge	1958

REGULAR MEETINGS

Board of Aldermen

Second and Fourth Tuesday of each month at 8 P. M. at City Hall Building, except June, July, August and September one meeting on the second Tuesday

Finance Committee

First and fifteenth days of each month at 7:30 P. M. at City Hall Building.

Board of Education

Last Friday of each month at 7:45 P. M. at City Hall Building.

Police Commission

Last day of each month at 8 P. M., at Police Station.

Fire Commission

The twenty-fifth of each month at 7:30 P. M. at the Central Fire Station.

Trustees of Public Library

Second Friday of each month, except July and August, at the Library.

Trustees of Woodlawn Cemetery

Trustees meet on last Friday of each month, at the Cemetery Office.

Trustees of Edgewood Cemetery

Trustees meet on the last Monday of each month, at the Cemetery Office.

Trustees of Suburban Cemeteries

Trustees meet on call of Chairman.

Board of Health

First and third Tuesdays of each month at 4:30 P. M. at City Hall Building.

Board of Public Works

Public Work's Office, 7:30 P. M. on second and fourth Wednesday of each month.

Board of Assessors

Every Tuesday at 2:00 P. M. at City Hall Building.

CITY CLERK'S DEPARTMENT

Vital Statistics

Year	Deaths	Marriages	Births
1915	490	510	719
1916	411	391	900
1917	499	388	760
1918	666	380	818
1919	404	472	685
1920	466	585	786
1921	426	464	853
1922	434	393	814
1923	485	410	789
1924	418	435	870
1925	426	485	800
1926	408	462	812
1927	447	426	749
1928	418	498	757
1929	417	518	708
1930	410	485	699
1931	418	589	685
1932	350	546	677
1933	432	662	636
1934	442	713	648
1935	426	699	655
1936	444	650	625
1937	441	742	628
1938	409	602	659
1939	410	445	636
1940	345	479	661
1941	410	532	755
1942	399	586	874
1943	413	447	876
1944	411	441	793
1945	375	564	789
1946	414	951	1114
1947	458	879	1347
1948	464	795	1247
1949	423	694	1192
1950	470	665	1133
1951	448	692	1263
1952	457	680	1179
1953	418	649	1181
1954	449	612	1232
1955	484	616	1236
1956	470	667	1318
1957	492	624	1410

REPORT

OF AN EXAMINATION AND AUDIT

OF THE ACCOUNTS

OF THE

CITY OF NASHUA

FOR THE FISCAL YEAR ENDED

DECEMBER 31, 1957

THE DIVISION OF MUNICIPAL ACCOUNTING

STATE TAX COMMISSION

April 22 - May 13, 1958

DIVISION OF MUNICIPAL ACCOUNTING
STATE TAX COMMISSION

Concord, New Hampshire

June 9, 1958

To the Mayor and Board of Aldermen

Nashua, New Hampshire

Gentlemen:

Submitted herewith is the report of an examination and audit of the accounts of the City of Nashua for the fiscal year ended December 31, 1957, which was made by this Division in accordance with your request. Exhibits as hereafter listed are included as part of the report.

SCOPE OF AUDIT

The accounts and records of all city officials charged with the custody, receipt and disbursement of city funds were examined and audited. An examination was made of a sufficient number of vouchers, payrolls and cancelled checks to satisfy the requirements of accepted standards of audit procedure. Receipts were checked by source insofar as possible. Book balances were verified by comparison with reconciled bank balances made from statements obtained from depository banks. Verification of uncollected taxes was made by mailing notices to taxpayers whose accounts appeared to be delinquent according to the Collector's records.

Comparative Balance Sheets (Revenue Accounts) - December 31, 1956 - December 31, 1957: (Exhibit A-1)

Comparative Balance Sheets (Revenue Accounts) for the fiscal years ended December 31, 1956 and December 31, 1957, are presented in Exhibit A-1. As indicated therein, the Surplus decreased by $17,963.51, from $162,690.31 to $144,726.80 in 1957.

Analysis of Change in Current Financial Condition: (Exhibit B-2)

An analysis of the change in the current financial condition of the City during the year is made in Exhibit B-2, with the factors which caused the change indicated therein. These were as follows:

Decrease in Surplus

Surplus Used to Reduce Tax Rate	$ 84,000.00	
Supplemental Appropriation from Surplus	600.00	
1952 Taxes Written Off	1,035.51	
Refunds of Overpayments	881.49	
		$ 86,517.00

Increase in Surplus

Net Budget Surplus	$ 66,040.89	
1952 Overlay Written Off	2,505.09	
Taxes Redeemed— Previously Charged Off	7.51	
		68,553.49
Net Decrease		$ 17,963.51

Decrease in Bonded Indebtedness:

The bonded indebtedness of the City (including School loans) decreased by $140,000.00 in 1957, as shown herewith:

	Bonded Debt December 31, 1956	Bonds Issued in 1957	Bonds Retired in 1957	Bonded Debt December 31, 1957
Sewer, Health & Sanitation Loans	$ 115,000.00	$	$ 15,000.00	$ 100,000.00
Public Improvement Loans	58,000.00		17,000.00	41,000.00
Fire Equipment Loans	21,000.00		3,000.00	18,000.00
Parking Area Loan	45,000.00		15,000.00	30,000.00
School Loans	1,249,000.00		90,000.00	1,159,000.00
	$1,488,000.00	$	$140,000.00	$1,348,000.00

Statement of Bonded Indebtedness: (Exhibit W)

A statement of outstanding bonded indebtedness as of December 31, 1957, showing annual debt service requirements, is contained in Exhibit W.

Comparative Statements of Appropriations and Expenditures - Estimated and Actual Revenues: (Exhibits D & E)

Comparative statements of appropriations and expenditures, estimated and actual revenues for the fiscal year ended December 31, 1957, are presented in Exhibits D and E. As indicated therein, a net unexpended balance of appropriations of $41,745.26, plus a revenue surplus of $24,295.63, resulted in a net budget surplus of $66,040.89.

Tax Collections:

Tax collections (exclusive of State Head Taxes) of the current year's levy, as compared to taxes assessed, for the years of 1956 and 1957, were as follows:

	Levy of 1956	Percent	Levy of 1957	Percent
Taxes Assessed—Current Year's Levy	$3,038,923.56		$3,282,776.07	
Taxes Collected—Current Year's Levy	$2,828,311.14	93.1%	$3,046,631.98	92.8%
Taxes Abated—Current Year's Levy	7,738.28	.2%	11,829.72	.4%
Uncollected Taxes—Current Year's Levy	202,874.14	6.7%	224,314.37	6.8%
	$3,038,923.56	100.0%	$3,282,776.07	100.0%

Conclusion:

The accounts of the city officials and departments which we examined were found in good condition and the accounting and financial procedures conformed to accepted methods. We extend our thanks to the officials of the City of Nashua and their office staffs for the assistance rendered during the course of the audit.

Yours very truly,

HAROLD G. FOWLER, *Director*
Division of Municipal Accounting
State Tax Commission

Joseph W. Boudreau
Norval D. Lessels
Auditors
O. Maurice Oleson
Laurence M. Bean
Accountants

DIVISION OF MUNICIPAL ACCOUNTING
STATE TAX COMMISSION

Concord, New Hampshire
June 9, 1958

CERTIFICATE OF AUDIT

This is to certify that we have examined and audited the accounts and records of the City of Nashua for the fiscal year ended December 31, 1957, and found them to be in good order. In our opinion, the Exhibits included herewith reflect the true financial condition of the City on December 31, 1957, together with the results of operations for the fiscal year ended on that date.

Respectfully submitted,

HAROLD G. FOWLER, *Director*
Division of Municipal Accounting
State Tax Commission

Joseph W. Boudreau
Norval D. Lessels
Auditors
O. Maurice Oleson
Laurence B. Bean
Accountants

INDEX

EXHIBITS:

Balance Sheets:

A-1—Comparative Balance Sheets—Revenue Accounts
A-2—Balance Sheet—Non-Revenue Accounts
A-3—Balance Sheet—General Indebtedness
A-4—Balance Sheet—Trust and Investment Funds

Analysis of Surplus Accounts:

B-1—Analysis of Surplus Account—Current
B-2—Analysis of Surplus Account—Prior Years

Analysis of Overlay Account:

C —Analysis of Overlay Account

Comparative Statement of Appropriations and Expenditures:

D —Comparative Statement of Appropriations and Expenditures

Comparative Statement of Estimated and Actual Revenues:

E —Comparative Statement of Estimated and Actual Revenues

Treasurer's Accounts:

F-1—Classified Statement of Receipts and Expenditures—Revenue Cash
F-2—Classified Statement of Receipts and Expenditures—Non-Revenue Cash
F-3—Summary of Receipts, Expenditures and Proof of Balance

Tax Collector's Accounts:

G-1—Summary of Warrant—Levy of 1957
G-2—Summary of Warrants—Levies of Prior Years
G-3—Summary of State Head Tax Warrant—Levy of 1957
G-4—Summary of State Head Tax Warrants—Levies of Prior Years
G-5—Summary of Tax Sale Account

Clerk's Accounts:

H —Summary of City Clerk's Accounts

Departmental - Receipts, Expenditures and Appropriations:

I —Police Department
J —Fire Department
K —Public Works Department
L —Board of Health
M —Park and Recreation Department
N —Public Library
O —Zoning Board of Adjustment
P —Board of Examination of Plumbers
Q —Airport Commission
R —Parking Meter Account
S —Municipal Court
T —Veterans' Housing Project
U —Nashua High School Athletic Fund

Cemeteries - Receipts, Expenditures and Appropriations:

V-1—Woodlawn Cemetery
V-2—Edgewood Cemetery
V-3—Suburban Cemeteries

Indebtedness:

W —Statement of Outstanding Indebtedness, Showing Annual Maturities and Interest

Trust Funds:

X —Analysis of Investments

Surety Bonds:

Y —City Officials' Surety Bonds

EXHIBIT A-1

CITY OF NASHUA
COMPARATIVE BALANCE SHEETS
REVENUE ACCOUNTS
AS OF DECEMBER 31, 1956 and DECEMBER 31, 1957

Assets	December 31, 1956		December 31, 1957	
Cash on Hand & In Bank:				
City Treasurer	$ 80,564.01		$110,664.46	
City Clerk	423.00		423.00	
Police Department	300.00		300.00	
		$ 81,287.01		$111,387.46
Due from State of New Hampshire:				
Railroad Tax	$ 10,200.17			
Savings Bank Tax	3,249.08			
		13,449.25		
Uncollected Taxes:				
Current Year	$202,874.14		$224,314.37	
Prior Years	19,901.56		29,029.26	
		222,775.70		253,343.63
Uncollected State Head Taxes:				
Current Year	$ 30,330.00		$ 29,655.00	
Prior Years	6,360.00		6,290.00	
		36,690.00		35,945.00
Unredeemed Taxes—Tax				
Titles		15,596.69		24,086.74
Tax Deeds		2,814.61		2,703.61
Total Assets		$372,613.26		$427,466.44
Grand Total		$372,613.26		$427,466.44

Liabilities	December 31, 1956		December 31, 1957	
Accounts Payable:				
State of New Hampshire:				
Current Year's Head Taxes:				
Uncollected	$ 30,330.00		$ 29,655.00	
Collected Not Remitted	5,870.50		9,275.50	
		$ 36,200.50		$ 38,930.50
Prior Years' Head Taxes:				
Collected Not Remitted		1,310.00		2,955.00
1956 Yield Taxes		32.43		
Unexpended Balances:				
General Government	$ 25.36		$ 3,172.66	
City Hall	356.54		.08	
Board of Public Works	4,576.15			
Public Library	69.96			
Parks & Recreation	25.00			
Woodlawn Cemetery (Deficit)	3,148.23		(152.80)	
Edgewood Cemetery	193.32		694.27	
Suburban Cemetery	59.11		4.92	
Airport	1,524.10		3,247.60	
School Cafeteria	2,820.83		2,327.73	
Mechanic Arts	2,486.80		2,103.00	
School Music	139.42		324.95	
Salary			1.28	
Interest on Temporary Loans			15,782.32	
Water Supply			13,376.14	
		15,424.82		40,882.15
Reserves:				
Tax Titles & Tax Deeds Reserve	$ 1,322.49		$ 1,322.49	
Board of Public Works Retirement Fund (Deficit)	(557.79)		(3,336.28)	
Parking Meters	78,666.79		103,410.06	
		79,431.49		101,396.27
Overlays:				
Levy of 1957	$		$ 26,791.00	
Levy of 1956	18,070.64		15,045.51	
Levy of 1955	20,344.19		20,260.84	
Levy of 1954	23,651.67		23,605.40	
Levy of 1953	12,915.47		12,872.97	
Levy of 1952	2,541.74			
		77,523.71		98,575.72
Total Liabilities		$209,922.95		$282,739.64
Surplus		162,690.31		144,726.80
Grand Total		$372,613.26		$427,466.44

EXHIBIT A-2

CITY OF NASHUA
BALANCE SHEET—NON-REVENUE ACCOUNTS
AS OF DECEMBER 31, 1957

ASSETS

Cash	$ 203,339.08	
Bonds Authorized—Issued in 1958	210,000.00	
Total Assets		$ 413,339.08

Unexpended Bond Fund Balance:

LIABILITIES

School Bond Issue	$ 4,081.94	
Temporary Loans in Anticipation of Bond Issue	398,000.00	
Unexpended Balance of Main Street—Water Street Widening	11,257.14	
Total Liabilities		$ 413,339.08

EXHIBIT A-3

CITY OF NASHUA
BALANCE SHEET—GENERAL INDEBTEDNESS
AS OF DECEMBER 31, 1957

ASSETS

Bonded Indebtedness	$1,348,000.00	
Total Assets		$1,348,000.00

LIABILITIES

Bonds Outstanding:

Sewer, Health & Sanitation Loans	$ 100,000.00	
Public Improvement Loans	41,000.00	
School Loans	1,159,000.00	
Fire Equipment Loans	18,000.00	
Parking Area Loans	30,000.00	
Total Liabilities		$1,348,000.00

EXHIBIT A-4
CITY OF NASHUA
BALANCE SHEET—TRUST AND INVESTMENT FUNDS
AS OF DECEMBER 31, 1957

ASSETS

Cash in Banks	$ 103,246.40	
Securities on Hand	556,695.81	
Total Assets		$ 659,942.21

LIABILITIES

Library Funds:

Hunt Fund	$ 11,154.76	
Hussey Fund	19,162.67	
Ira F. Harris Fund	18,732.68	
Almira Jacquith Fund	561.47	
Library Annex Fund	21,905.82	
		$ 71,517.40

Lecture Funds:

Moses Hunt Fund	$ 14,017.62	
Ira F. Harris Fund	24,105.00	
		38,122.62

School Prize Funds:

Noyes Medal Fund	$ 1,012.49	
Willis T. Dodge Fund	2,025.00	
		3,037.49

Cemetery Funds - Perpetual Care:

Edgewood Cemetery	$ 161,349.98	
Woodlawn Cemetery	218,497.59	
Suburban Cemetery	11,751.27	
		391,598.84

Cemetery Funds - Other:
Edgewood Cemetery:

Ella J. McMillen Special Fund	$ 1,735.89	
M. P. Harris Fund	1,007.50	
Walks & Drives Fund	10,060.38	
F. B. McQuestion Fund	1,000.00	
		$ 13,803.77

Woodlawn Cemetery:

A. J. Dunlap Fund	$ 189.27	
Fence Reserve	754.06	
		943.33

Suburban Cemetery:

Nelson S. Whitman Fund		63,540.71

Nashua Cemetery Association:

S. P. Cothrin Fund	$ 974.36	
S. B. Cothrin Fund	743.97	
Laura Hill Fund	312.26	
Mrs. E. J. Hubbard Fund	137.18	
		2,167.77

Miscellaneous Funds:

Park Rec. (City Farm Fund)	$ 1,548.19	
Weaver's Union Hospital Fund	663.89	
Jennie N. Wallace Fund	686.90	
Charlotte O. Harris Fund	231.27	
Board of Public Works' Retirement Fund	72,080.03	
		75,210.28
Total Liabilities		$ 659,942.21

EXHIBIT B-1

CITY OF NASHUA
ANALYSIS OF SURPLUS ACCOUNT—CURRENT
FISCAL YEAR ENDED DECEMBER 31, 1957

Unexpended Balances of Appropriations	$ 43,547.67	
Overdrafts of Appropriations	1,802.41	
Net Unexpended Balance of Appropriations		$ 41,745.26
Actual Revenue	$ 579,573.81	
Estimated Revenue	555,278.18	
Net Revenue Surplus		24,295.63
Net Budget Surplus		$ 66,040.89

EXHIBIT B-2

CITY OF NASHUA
ANALYSIS OF SURPLUS ACCOUNT—PRIOR YEARS
FISCAL YEAR ENDED DECEMBER 31, 1957

Balance—December 31, 1956		$ 162,690.31
Additions During Year:		
Net Budget Surplus	$ 66,040.89	
1952 Overlay Written Off	2,505.09	
Tax Redemptions—Previously Charged Off	7.51	
		68,553.49
		$ 231,243.80
Deductions During Year:		
Supplemental Appropriation	$ 600.00	
Surplus Used to Reduce Tax Rate	84,000.00	
1952 Taxes Written Off	1,035.51	
Overpayments Refunded	881.49	
		86,517.00
Balance—December 31, 1957		$ 144,726.80

EXHIBIT C

CITY OF NASHUA

ANALYSIS OF OVERLAY ACCOUNT—LEVIES OF 1952 - 57

FISCAL YEAR ENDED DECEMBER 31, 1957

			Levies of:			
CREDITS	1957	1956	1955	1954	1953	1952
Balance—December 31, 1956	$	$18,070.64	$20,344.19	$23,651.67	$12,915.47	$ 2,541.74
1957 Overlay Raised	38,622.72					
	$38,622.72	$18,070.64	$20,344.19	$23,651.67	$12,915.47	$ 2,541.74
DEBITS						
Abatements	$11,829.72	$ 1,922.55	$ 42.00	$ 6.00	$ 2.00	$
Refunds	2.00	1,102.58	41.35	40.27	40.50	36.65
Transferred to Surplus						2,505.09
Balance—December 31, 1957	$26,791.72	15,045.51	20,260.84	23,605.40	12,872.97	
	$38,622.72	$18,070.64	$20,344.19	$23,651.67	$12,915.47	$ 2,541.74

EXHIBIT D

CITY OF NASHUA

COMPARATIVE STATEMENT OF APPPROPRIATIONS AND EXPENDITURES

FISCAL YEAR ENDED DECEMBER 31, 1957

GENERAL GOVERNMENT:	Carried From 1956 Liabilities or (Assets)	Appropriations 1957	Receipts and Reimbursements	Appropriation Transfers	Total Amount Available	Expenditures	Transfers to Revenue	Total Charges	(Overdrafts) or Unexpended Balances	Carried To 1958 Liabilities or (Assets)
Salaries	$	$ 71,602.00	$	$* + 600.00	$ 72,202.00	$ 72,200.15	$	$ 72,200.15	$ .57	$ 1.28
General	25.36	22,925.80	2.426.36	+ 357.78	25,735.30	21,124.45	1,413.18	22,537.63	25.01	3.172.66
Wards & Elections		9,677.00			9,677.00	8,088.80		8,088.80	1,588.20	
Assessors		22,360.50	.55		22,361.05	22,272.82		22,272.82	88.23	
City Hall & Buildings	356.54	32,429.00	508.84	+ 125.00	33,419.38	32,282.03		32,282.03	1,137.27	.08
Pension Fund		152,382.06	76.04	— 3.500.00	148,958.10	149,120.59		149,120.59	(162.49)	
Insurance		19,318.62			19,318.62	19,608.16		19,608.16	(289.54)	
PROTECTION OF PERSONS & PROPERTY:										
Police		298,387.14	4,796.65		303,183.79	289,101.48	4,627.03	293,728.51	9,455.28	
Fire		357,065.12	1,643.00		358,708.12	355,933.75	931.01	356,864.76	1,843.36	
Zoning Board of Adjustment		528.00	190.00		718.00	343.58	190.00	533.58	184.42	
Board of Examination of Plumbers		400.00	137.50		537.50	336.79	137.50	474.29	63.21	
HEALTH & SANITATION:										
Board of Health		56,972.00	960.47		57,932.47	56,512.37	960.47	57,472.84	459.63	
HIGHWAYS:										
Board of Public Works	4,576.15	528,562.00	17,919.26		551,057.41	547,551.59		547,551.59	3,505.82	
Street Lights		61,200.00			61,200.00	62,550.38		62,550.38	(1,350.38)	
PUBLIC LIBRARY	69.96	57,144.00	2,457.61		59,671.57	56,394.93	2,338.49	58,733.42	938.15	
CHARITIES:										
Old Age Assistance		79,000.00	2,653.87		81,653.87	76,476.34	2,653.87	79,130.21	2,523.66	
Public Welfare		34,125.00	8,606.91	— 482.78	42,249.13	29,999.49		29,999.49	12,249.64	
PARKS & RECREATION	25.00	76,120.20	1,865.05		78,010.25	75,447.65	1,774.70	77,222.35	787.90	

PUBLIC SERVICE ENTERPRISES:										
Water Supply		52,795.65			52,795.65	39,419.51		39,419.51		13,376.14
Woodlawn Cemetery	3,148.23	2,588.27	19,833.39		25,569.89	25,722.69		25,722.69	(	152.80)
Edgewood Cemetery	193.32	5,325.68	15,119.92		20,638.92	19,944.65		19,944.65		694.27
Suburban Cemetery	59.11	5,133.89	631.97		5,824.97	5,820.05		5,820.05		4.92
Airport	1,524.10	2,400.00	1,858.00		5,782.10	2,534.50		2,534.50		3,247.60
PARKING METERS	78,666.79		63,322.85	15,495.00	126,494.64	14,518.58	8,566.00	23,084.58		103,410.06
INTEREST & MATURING DEBT:										
Interest on Bonds	$	34,487.00		+ 495.00	34,982.00	34,982.00		34,982.00		
Interest on Temporary Loans		45,000.00			45,000.00	29,217.68		29,217.68		15,782.32
Expense of Certification		425.00			425.00	425.00		425.00		
Maturing Debt		125,000.00		+15,000.00	140,000.00	140,000.00		140,000.00		
Temporary Loans			2,000,000.00		2,000,000.00	2,000,000.00		2,000,000.00		
EDUCATION:										
School Department Budget		1,322,071.00	54,143.67		1,376,214.67	1,316,764.86	54,135.87	1,370,900.73	5,313.94	
School Athletics		36,968.75	14,627.19		51,595.94	35,430.93	14,620.16	50,051.09	1,544.85	
UNCLASSIFIED:										
Veterans' Housing		12,312.00	16,133.04		28,445.04	10,473.47	16,133.04	26,606.51	1,838.53	
School Cafeteria	2,820.83		108,583.55		111,404.38	109,076.65		109,076.65		2,327.73
Mechanic Arts	2,486.80		16,223.37		18,710.17	16,607.17		16,607.17		2,103.00
School Music	139.42		852.85		992.27	667.32		667.32		324.95
Public Works' Retirement Fund	(557.79)		19,968.38	+ 3,500.00	22,910.59	26,246.87		26,246.87		(3,336.28)
OTHER GOVERNMENTAL UNITS:										
County Tax		256,407.09			256,407.09	256,407.09		256,407.09		
School Per Capita Tax		8,968.00			8,968.00	8,968.00		8,968.00		
	($ 557.79)							($ 1,802.41)	(3,489.08)	
	$ 94,091.61	$3,790,080.77	$2,375,540.29	$ + 600.00	$6,259,754.88	$5,968,572.37	$ 108,481.32	$6,077,053.69	$ 43,547.67	$ 144,445.01

*Supplemental Appropriations from Surplus.

EXHIBIT E

CITY OF NASHUA

COMPARATIVE STATEMENT OF ESTIMATED AND ACTUAL REVENUES

FISCAL YEAR ENDED DECEMBER 31, 1957

Source	Estimated	Actual	Expenditures From Revenues	Net Revenue	Excess or (Deficit)
City's Share of States Taxes:					
Interest & Dividends Tax	$	$ 86,850.31	$	$ 86,850.31	$
Railroad Tax					
Savings Bank Tax		3,224.06		3,224.06	
Total Share of State Taxes	$ 86,000.00	$ 90,074.37	$	$ 90,074.37	$ 4,074.37
City Clerk's Activities:					
Automobile Permits	$173,000.00	$	$	$	$
Dog Licenses	3,600.00				
Other Activities	8,500.00				
	$185,100.00	$183,532.10	$ 1,694.21	$181,837.89	($ 3,262.11)
Departmental Revenues:					
Municipal Court	$ 5,000.00	$ 5,526.84	$	$	$
City Hall	200.00	286.87			
Police Department & Ambulance	5,000.00	4,627.03			
Fire Department	1,000.00	931.01			
Board of Examination of Plumbers	56.00	137.50			
Zoning Board of Adjustment	125.00	190.00			
Sealer of Weights & Measures	350.00	424.23			
Board of Health	800.00	960.47			
Board of Public Works	35,000.00	30,410.37			

Nashua Public Library	2,200.00	2,338.49			
Old Age Assistance	2,000.00	2,653.87			
Park & Recreation	2,550.00	1,774.70			
School Department	94,975.00	108,782.49			
Veterans' Housing Project	16,600.00	16,133.04			
Nashua Housing Authority	3,500.00	3,576.77			
Billboard at 80 Bridge Street	35.00	35.00			
Civil Defense Refund	1,413.18	1,413.18			
Taxes - Prior Years	20.00				
Parking Meter Violations	7,500.00	8,566.00			
	$178,324.18	$188,767.86	$ 481.19	$188,286.67	$ 9,962.49
Interest & Costs on Taxes	$ 5,900.00	$ 6,841.54	$ .60	$ 6,840.94	$ 940.94
Sale of City Property	100.00	3,810.50		3,810.50	3,710.50
Tax Deeds	10.00	4.00		4.00	(6.00)
State Head Tax Commissions	8,500.00	8,469.50		8,469.50	(30.50)
Added Taxes & Overpayments	2,500.00	9,823.06		9,823.06	7,323.06
Garden Plots	50.00	58.00		58.00	8.00
American Legion Home Lease	1.00	1.00		1.00	
Commission on New England Telephone & Telegraph	50.00				(50.00)
Proceeds from U. S. Treasury Notes	2,243.00	3,246.86		3,246.86	1,003.86
Damage Claims	2,500.00	2,894.00		2,894.00	394.00
Cash Surplus	84,000.00	84,000.00		84,000.00	
Old Checks Cancelled & Centennial Booklets		34.60		34.60	34.60
Yield Taxes		192.42		192.42	192.42
	$555,278.18	$581,749.81	$ 2,176.00	$579,573.81	$ 24,295.63

EXHIBIT F-1

CITY OF NASHUA
CLASSIFIED STATEMENT OF RECEIPTS AND EXPENDITURES—REVENUE CASH
FISCAL YEAR ENDED DECEMBER 31, 1957

RECEIPTS

Local Taxes:

Current Year:

Property Taxes	$3,022,154.39	
Poll Taxes	24,386.00	
Head Taxes	76,365.00	
Yield Taxes	91.59	
		$3,122,996.98

Previous Years:

Property Taxes	$ 186,787.10	
Poll Taxes	4,616.00	
Head Taxes	19,595.00	
		210,998.10
Tax Sales Redeemed		9,211.45
Interest & Costs		6,841.54
Head Tax Penalties		1,937.00
		$3,351,985.07

From State:

Town Road Aid	$ 13,974.48
Interest & Dividends Tax	86,850.31
Savings Bank Tax (2 yrs.)	6,473.14
Railroad Tax	10,200.17
Reimbursement a/c Old Age Assistance	2,653.87
State School Building Aid (2 yrs.)	38,500.00
	158,651.97

From Local Sources, Except Taxes:

City Clerk:

Dog Licenses	$ 4,607.50	
Business Licenses & Permits	1,157.50	
Recording Mortgages	2,233.25	
Recording Liens	1,076.90	
Certified Copies	1,476.25	
Marriage Licenses	1,956.00	
Motor Vehicle Permit Fees	170,499.20	
Other	525.50	
		$ 183,532.10
Fines & Forfeits—Municipal Court		5,526.84
Income from Trust Funds		16,311.07
Interest on Investments		3,246.86
Rent of City Property		93.00
		208,709.87

Departmental Revenue:

City Hall—Comfort Station	$ 286.87	
Sealer of Weights & Measures	424.23	
Board of Public Works	34,355.15	
School Department	55,670.13	
School Cafeteria	108,583.55	
School of Mechanic Arts	16,223.37	
School Music	852.85	
High School Athletic Association	14,627.19	
Library	2,457.61	
Welfare Department	8,606.91	
Parks & Recreation	1,865.05	
Cemeteries	19,274.21	
Police Department	2,360.65	
Ambulance	2,436.00	
Fire Department	1,643.00	
Health Department	960.47	
Zoning Board	190.00	
Board of Examination of Plumbers	137.50	
Lands & Buildings—		
Veterans' Housing	16,133.04	
Airport	1,858.00	
		$ 288,945.78

Parking Meter Revenue		63,322.85
Receipts Other Than Current Revenue:		
Temporary Loans	$2,000,000.00	
Sale of City Property	3,925.50	
Board of Public Works— Retirement Fund	19,968.38	
Withholding Tax	260,512.19	
Perpetual Care—New Funds	9,983.50	
Refunds	3,047.39	
Nashua Housing Authority— In Lieu of Taxes	3,576.77	
Damage Claims	2,894.00	
		2,303,907.73
Total Revenue Per Cash Books		$6,375,523.27
Balance—December 31, 1956		80,564.01
Grand Total		$6,456,087.28

EXPENDITURES

General Government:		
Salaries	$ 72,200.15	
General	21,124.45	
Wards & Elections	8,088.80	
Assessors	22,272.82	
City Hall & Buildings	32,282.03	
Insurance	19,608.16	
Pension Fund	149,120.59	
		$ 324,697.00
Protection of Persons & Property:		
Police Department	$ 289,101.48	
Fire Department	355,933.75	
Zoning Board of Adjustment	343.58	
Board of Examination of Plumbers	336.79	
Parking Meters	14,518.58	
		660.234.18

Health & Sanitation:		
Board of Health		56,512.37
Highways:		
Board of Public Works	$ 547,551.59	
Street Lighting	62,550.38	
		610,101.97
Public Library		56,394.93
Charities:		
Old Age Assistance	$ 76,476.34	
Public Welfare	29,999.49	
		106,475.83
Parks & Recreation		75,447.65
Public Service Enterprises:		
Water Supply	$ 39,419.51	
Woodlawn Cemetery	25,722.69	
Edgewood	19,944.65	
Suburban	5,820.05	
Airport	2,534.50	
		93,441.40
Unclassified:		
Withholding Taxes	$ 260,512.19	
Lands & Buildings—		
Veterans' Housing	10,473.47	
School Cafeteria	109,076.65	
School Mechanic Arts	16,607.17	
School Music	667.32	
School Athletics	35,430.93	
Public Works' Retirement Fund	26,246.87	
Taxes Bought by City	17,693.99	
		$ 476,708.59
Refunds:		
Refunds Charged to		
Prior Year's Revenue	$ 881.49	
Motor Vehicle Permits, Etc.	1,694.21	
Tax Refunds	1,263.35	
Other Revenue Refunds	481.79	
Yield Tax Debt Retirement to State	32.43	
		4,353.27

Interest:		
Temporary Loans	$ 29,217.68	
Bonded Debt	34,982.00	
Expense of Certification	425.00	
		64,624.68
Indebtedness:		
Temporary Loans	$2,000,000.00	
Bonds	140,000.00	
		2,140,000.00
Perpetual Care Funds:		
Woodlawn	$ 4,009.00	
Edgewood	5,654.50	
Suburban	320.00	
		9,983.50
Other Governmental Units:		
State of New Hamshire— Head Taxes & Penalties (Including Refunds)	$ 84,307.50	
County Tax	256,407.09	
School Budget	1,316,764.86	
School Per Capita Tax	8,968.00	
		1,666,447.45
Total Expenditures		$6,345,422.82
Balance—Dec. 31, 1957		110,664.46
Grand Total		$6,456,087.28

EXHIBIT F-2

CITY OF NASHUA
CLASSIFIED STATEMENT OF RECEIPTS AND EXPENDITURES—NON-REVENUE CASH
FISCAL YEAR ENDED DECEMBER 31, 1957

RECEIPTS

Main Street & Water Street Widening— Temporary Loan	$ 398,000.00	
State of New Hampshire—Share of Main St. & Water St. Widening	198,000.00	
Space & Store Rental	555.00	
Refund of Overpayment	61.74	
Sale of Land & Easement Rights	6.00	
Total Receipts		$ 596,622.74

Balance—Dec. 31, 1956		326,344.06
Grand Total		$ 922,966.80

EXPENDITURES

School Construction	$ 321,256.73	
Fire Equipment	1,067.13	
Main St. & Water St. Widening	397,303.86	
Total Expenditures		$ 719,627.72
Balance—Dec. 31, 1957		203,339.08
Grand Total		$ 922,966.80

EXHIBIT F-3

CITY OF NASHUA
SUMMARY OF RECEIPTS, EXPENDITURES AND PROOF OF BALANCE
FISCAL YEAR ENDED DECEMBER 31, 1957

	Revenue Cash	Non-Revenue Cash	Total
Balance—December 31, 1956 ..	$ 80,564.01	$326,344.06	$ 406,908.07
Receipts During Period	6,375,523.27	596,622.74	6,972,146.01
	$6,456,087.28	$922,966.80	$7,379,054.08
Expenditures During Period	6,345,422.82	719,627.72	7,065,050.54
Balance—December 31, 1957 ..	$ 110,664.46	$203,339.08	$ 314,003.54

PROOF OF BALANCE

Balance in Indian Head National Bank— Per Statement December 31, 1957	$297,564.82	
Less: Outstanding Checks	178,481.25	
	$119,083.57	
Add: Deposited Credited January 6, 1958	21.30	
		$119,104.87
U. S. Treasury Notes	$194,398.67	
Petty Cash Fund	500.00	
		194,898.67
Reconciled Balance—December 31, 1957		$314,003.54

EXHIBIT G-1

CITY OF NASHUA
SUMMARY OF WARRANT—LEVY OF 1957
FISCAL YEAR ENDED DECEMBER 31, 1957

DEBITS

Taxes Committed to Collector:		
Property Taxes	$3,230,642.71	
Poll Taxes	33,978.00	
National Bank Stock Taxes	8,806.60	
Yield Taxes	192.42	
		$3,273,619.73
Overpayments to be Refunded		1,402.08
Added Taxes:		
Property Taxes	$ 7,088.26	
Poll Taxes	644.00	
National Bank Stock Taxes	2.00	
		7,754.26
		$3,282,776.07

CREDITS

Remittances to Treasurer:		
A/c Property Taxes	$3,013,347.79	
A/c Poll Taxes	24,386.00	
A/c Yield Taxes	91.59	
A/c National Bank Stock Taxes	8,806.60	
		$3,046,631.98
Abatements Allowed:		
Property Taxes	$ 10,171.72	
Poll Taxes	1,658.00	
		11,829.72
Uncollected Taxes - December 31, 1957:		
Property Taxes	$ 215,615.54	
Poll Taxes	8,598.00	
Yield Taxes	100.83	
		224,314.37
		$3,282,776.07

EXHIBIT G-2

CITY OF NASHUA

SUMMARY OF WARRANTS—LEVIES OF PRIOR YEARS

FISCAL YEAR ENDED DECEMBER 31, 1957

DEBITS	Levies of: 1956	1955	1954	1953	1952
Uncollected Taxes - December 31, 1956:					
Property Taxes	$194,138.14	$4,568.05	$5,242.13	$3,127.67	$ 391.51
Poll Taxes	8,736.00	3,840.00	1,028.00	726.00	644.00
Yield Taxes			149.64	184.56	
Overpayments to be Refunded	96.72				
Added Taxes:					
Poll Taxes	556.00	6.00	4.00	2.00	
	$203,526.86	$8,414.05	$6,423.77	$4,040.23	$1,035.51
CREDITS					
Remittances to Treasurer:					
A/c Property Taxes	$186,437.07	$ 40.88	$ 72.01	$ 52.58	$
A/c Poll Taxes	4,542.00	58.00	14.00	2.00	
A/c Yield Taxes				184.56	
Abatements Allowed:					
Property Taxes	182.55				
Poll Taxes	1,740.00	42.00	6.00	2.00	
Uncollected Taxes- December 31, 1957:					
Property Taxes	7,615.24	4,527.17	5,170.12	3,075.09	391.51(*)
Poll Taxes	3,010.00	3,746.00	1,012.00	724.00	644.00(*)
Yield Taxes			149.64		
	$203,526.86	$8,414.05	$6,423.77	$4,040.23	$1,035.51

*Written Off General Ledger

EXHIBIT G-3

CITY OF NASHUA

SUMMARY OF STATE HEAD TAX WARRANT—

LEVY OF 1957

FISCAL YEAR ENDED DECEMBER 31, 1957

DEBITS

Taxes Committed to Collector	$ 109,025.00	
Added Taxes	1,895.00	
Penalties	150.50	
		$ 111,070.50

CREDITS

Remittances to Treasurer:		
A/c Head Taxes	$ 76,365.00	
A/c Penalties	150.50	
Abatements	4,900.00	
Uncollected Head Taxes — December 31, 1957	29,655.00	
		$ 111,070.50

EXHIBIT G-4

CITY OF NASHUA

SUMMARY OF STATE HEAD TAX WARRANTS—

LEVIES OF PRIOR YEARS

FISCAL YEAR ENDED DECEMBER 31, 1957

	Levies of:					
DEBITS	1956	1955	1954	1953	1952	1951
Uncollected Taxes—December 31, 1956	$30,330.00	$	$2,865.00	$1,795.00	$ 910.00	$ 790.00
Added Taxes	2,415.00		15.00		5.00	
Added After Settlement	1,425.00	225.00				
	$34,170.00	$ 225.00	$2,880.00	$1,795.00	$ 915.00	$ 790.00
CREDITS						
Remittances to Treasurer:						
A/c Head Taxes	$19,315.00	$ 225.00	$ 45.00	$ 5.00	$ 5.00	$
Abatements Allowed	14,855.00		25.00	10.00		
Uncollected Taxes—December 31, 1957			2,810.00	1,780.00	910.00	790.00
	$34,170.00	$ 225.00	$2,880.00	$1,795.00	$ 915.00	$ 790.00

EXHIBIT G-5

CITY OF NASHUA

SUMMARY OF TAX SALE ACCOUNT

FISCAL YEAR ENDED DECEMBER 31, 1957

DEBITS	Total	1956	1955	1954	1953	1952	1951	1950	Prior Years
					Levies of:				
Unredeemed Taxes—January 1, 1957	$15,596.69	$	$ 5,544.47	$ 1,889.01	$ 1,017.00	$ 649.19	$ 299.00	$ 6,059.56	$ 138.46
Tax Sale—September 25, 1957	17,693.99	17,693.99							
Taxes Previously Charged Off	7.51								7.51
Interest & Costs	288.70	33.87	120.51	46.32	62.83			3.13	22.04
	$33,586.89	$17,727.86	$ 5,664.98	$ 1,935.33	$ 1,079.83	$ 649.19	$ 299.00	$ 6,062.69	$ 168.01
CREDIT									
Remittances to Treasurer:									
A/c Redemptions	$ 9,211.45	$ 6,508.43	$ 2,048.66	$ 292.61	$ 335.35	$	$	$ 5.84	$ 20.56
A/c Interest & Costs	288.70	33.87	120.51	46.32	62.83			3.13	22.04
Unredeemed Taxes—December 31, 1957	24,086.74	11,185.56	3,495.81	1,596.40	681.65	649.19	299.00	6,053.72	* 125.41
	$35,586.89	$17,727.86	$ 5,664.98	$ 1,935.33	$ 1,079.83	$ 649.19	$ 299.00	$ 6,062.69	$ 168.01

***Prior Years' Unredeemed Taxes—December 31, 1957:**

Levy of 1949	—$ 14.26
Levy of 1943	— 20.34
Levy of 1942	— 26.10
Levy of 1941	— 26.88
Levy of 1940	— 37.83
	$125.41

EXHIBIT H

CITY OF NASHUA
SUMMARY OF CITY CLERK'S ACCOUNTS
FISCAL YEAR ENDED DECEMBER 31, 1957

DEBITS

Motor Vehicle Permits Issued:		
1956 Permits - #229500 - #229594) - #334756 - #335150)	$ 2,090.12	
1957 Permits - #246701 - #261527	168,409.08	
		$ 170,499.20
Dog Licenses Issued:		
1956 Licenses	$ 153.50	
1957 Licenses	4,454.00	
		4,607.50
Business Licenses & Permits:		
Pool, Billiards & Bowling	$ 241.00	
Show Licenses	480.50	
		721.50
Marriage Licenses	1,956.00	
Recording Mortgages	2,233.25	
Liens Recorded	1,076.90	
Certified Copies	1,476.25	
Taxi Licenses	436.00	
Miscellaneous	525.50	
		$ 183,532.10

CREDITS

Remittances to Treasurer:	
Motor Vehicle Permits	$ 170,499.20
Dog Licenses	4,607.50
Business Licenses & Permits	721.50
Marriage Licenses	1,956.00
Recording Mortgages	2,233.25
Liens Recorded	1,076.90
Certified Copies	1,476.25
Taxi Licenses	436.00
Miscellaneous	525.50
	$ 183,532.10

EXHIBIT I

CITY OF NASHUA
POLICE DEPARTMENT
SUMMARY OF RECEIPTS AND EXPENDITURES
FISCAL YEAR ENDED DECEMBER 31, 1957

CREDITS

Budgetary Appropriation			$ 298,387.14
Receipts:			
Ambulance Revenue:			
Town of Hollis	$ 180.00		
Town of Hudson	1,025.00		
Town of Litchfield	93.00		
Town of Merrimack	429.00		
Town of Tyngsboro	201.00		
Town of Amherst	12.00		
Town of Pelham	81.00		
State of New Hampshire	22.00		
Other	393.00		
		$ 2,436.00	
Junk Dealers' Licenses		290.00	
Second Hand Dealers' Licenses		20.00	
Beano Licenses		490.00	
Newsboy & Bootblack Permits		6.00	
Pistol Permits		16.00	
Bicycle Registrations		408.35	
Road Toll Refund		943.93	
Miscellaneous Revenue		16.75	
Credits to Appropriation Account:			
Insurance Adjustments	$ 135.34		
Refund	19.00		
Overpayment of Overtime	15.28		
		169.62	
Total Receipts		$ 4,796.65	
Transferred to Treasurer—Revenue		4,627.03	
			169.62
Total Amount Available			$ 298,556.76

DEBITS

Expenditures:

Salaries	$ 249,981.91	
Telephone	1,376.86	
Police Box System	3,978.82	
Teletype	697.55	
Insurance—Cars & Equipment	1,807.09	
Office Supplies & Postage	2,076.87	
Operation & Station Supplies	3,522.07	
Ammunition	64.03	
Building Maintenance	997.50	
Gasoline	3,917.25	
Oil & Lubricants	116.38	
Tires & Tubes	719.82	
Uniforms for School Guards	1,054.29	
Auto Repairs—Parts & Supplies	2,753.17	
Garage Supplies	112.44	
Exchange of Vehicles	11,185.57	
Medical & Ambulance Supplies	213.03	
Hospital & Medical Supplies	907.46	
Radio Maintenance	557.31	
Prisoners' Meals	268.49	
Photo Supplies	404.60	
Traveling Expenses	146.51	
Miscellaneous	532.88	
New Equipment	656.04	
Traffic Tickets	172.10	
Raincoats	406.44	
Transfer to City Hall	475.00	
Total Expenditures		$ 289,101.48
Unexpended Balance—Closed to Surplus		9,455.28
To Balance Account		$ 298,556.76

EXHIBIT J

CITY OF NASHUA
FIRE DEPARTMENT
SUMMARY OF RECEIPTS AND EXPENDITURES
FISCAL YEAR ENDED DECEMBER 31, 1957

CREDITS

Budgetary Appropriation	$ 357,065.12

Receipts:

Road Toll Refund	$ 322.05	
Recharging Fire Extinguishers	149.45	
Sale of Two Used Fire Trucks, Etc.	349.35	
Refunds	822.15	
	$ 1,643.00	
Transfers to Treasurer—Revenues	931.01	
		711.99
Total Amount Available		$ 357,777.11

DEBITS

Expenditures:

Payroll	$ 302,858.65	
Telephone	1,951.16	
Electricity	1,269.23	
Water	153.37	
Insurance	1,784.12	
Office Supplies	260.45	
Apparatus Supplies	2,245.56	
Building Supplies	1,278.80	
Building Repairs	2,922.93	
Fuel Oil	5,216.17	
Gas	482.34	
Gasoline	1,615.77	
Oil & Lubricants	103.00	
Tires & Tubes	166.44	
Auto Repairs	2,734.82	
Fire Alarm & Radio	3,381.50	
Laundry	704.86	
New Fire Trucks	25,406.85	
Miscellaneous	1,397.73	
Total Expenditures	$ 355,933.75	
Unexpended Balance—Closed to Surplus	1,843.36	
To Balance Account		$ 357,777.11

EXHIBIT K

CITY OF NASHUA
PUBLIC WORKS DEPARTMENT
SUMMARY OF RECEIPTS AND EXPENDITURES
FISCAL YEAR ENDED DECEMBER 31, 1957

CREDITS

Liability Carried Forward from 1956		$	4,576.15
Budgetary Appropriation			528,562.00
Receipts:			
Revenue Accounts:			
New Sewer Connections .....$	26,450.00		
Servicing House Connections	227.70		
Materials, Supplies & Services	841.07		
Gas Tax Refund (State of New Hampshire)	2,891.60		
		$	30,410.37
Appropriation Accounts:			
Sale of Gas & Oil .....$	2,260.44		
Transfer from Housing Authority (Sidewalks)	1,246.00		
Refund—Parts	313.54		
Equipment—Reimbursement for Damages	124.80		
T. R. A. Refund (Contra)	13,974.48		
			17,919.26
		$	48,329.63
Transferred to Treasurer—Revenues			30,410.37
			17,919.26
Total Amount Available		$	551,057.41

DEBITS

Expenditures:		
Maintenance of Streets .....$	106,370.80	
Maintenance of Sewers	33,932.37	
Street Cleaning	64,752.76	
Rubbish Removal	141,703.63	
Traffic Control	6,482.84	
Charges to Other Departments	9,228.84	

New Street Construction	4,681.05	
New Sewer Construction	108,500.79	
General	843.83	
New Equipment	38,868.11	
T.R.A. (Contra)	13,974.48	
Building Code	8,254.15	
Bridges	9,957.94	
Total Expenditures		$ 547,551.59
Unexpected Balance Closed to Surplus		3,505.82
To Balance Account		$ 551,057.41

EXHIBITION L

CITY OF NASHUA
BOARD OF HEALTH
SUMMARY OF RECEIPTS AND EXPENDITURES
FISCAL YEAR ENDED DECEMBER 31, 1957

CREDITS

Budgetary Appropriation		$ 56,972.00
Receipts:		
Milk Licenses	$ 242.00	
Garbage Licenses	7.00	
Meat Inspection	381.40	
State of New Hampshire— Road Toll Refund	241.65	
Sera	33.02	
Insurance Refund—Damage to Car	55.40	
	$ 960.47	
Transferred to Treasurer—Revenues	960.47	
		0.00
Total Amount Available		$ 56,972.00

DEBITS

Expenditures:

Board Members	$ 1,800.00	
School Physician	1,500.00	
Secretary	2,860.00	
Health Officer	4,780.00	
Farm Inspector	3,500.00	
Milk Inspector	3,500.00	
Public Health Nurse	3,300.00	
School Nurses	9,336.00	
Garbage Collectors— Including Substitutes	14,700.80	
Telephone	544.41	
Insurance — Automobile	586.33	
Office Supplies & Expenses	318.22	
Printing	437.06	
Garbage Plates	14.95	
Gasoline & Oil	1,187.81	
Tires & Tubes	356.25	
Automobile Parts—Repairs & Supplies	899.57	
Laboratory Supplies & Equipment	115.56	
Nurses' Supplies & Expenses	141.61	
Immunization Supplies & Sera	847.84	
Prophylactic Supplies	167.36	
Dental Clinic Supplies	146.50	
Pre-School Immunization Clinic Supplies	170.14	
Inspectors' Expenses	31.96	
Dental Clinics	680.00	
Pre-School Immunization Clinics	290.00	
Polio Immunization Clinics	900.00	
Truck Chassis & Painting Body	3,400.00	
Total Expenses		$ 56,512.37
Unexpended Balance—Closed to Surplus		459.63
To Balance Account		$ 56,972.00

EXHIBIT M

CITY OF NASHUA
PARK AND RECREATION DEPARTMENT
SUMMARY OF RECEIPTS AND EXPENDITURES
FISCAL YEAR ENDED DECEMBER 31, 1957

CREDITS

Balance—Dec. 31, 1956		$	25.00
Budgetary Appropriation			76,120.20
Receipts:			
Rentals—Holman Stadium	$ 49.50		
—Concession Stands	201.25		
—Community Buildings	535.00		
Miscellaneous Sales & Services	148.62		
Refunds—Insurance, Etc.	112.25		
Nashua High School Athletic Fund	674.88		
Road Tolls	143.55		
Total Receipts	$ 1,865.05		
Transferred to Treasurer—Revenues	1,774.70		
			90.35
		$	76,235.55

DEBITS

Expenditures:		
Payrolls	$ 46,214.48	
Telephone	387.99	
Electricity	1,556.19	
Water	1,841.56	
Insurance	1,903.32	
Gas	499.38	
Gasoline & Oil	1,971.67	
Repairs	2,717.38	
Supplies	9,874.66	
New Equipment	7,858.32	
Miscellaneous	622.70	
Total Expenditures	$ 75,447.65	
Unexpended Balance—Closed to Surplus	787.90	
		$ 76,235.55

EXHIBIT N

CITY OF NASHUA
PUBLIC LIBRARY
SUMMARY OF RECEIPTS AND EXPENDITURES
FISCAL YEAR ENDED DECEMBER 31, 1957

Liability Carried From 1956	$ 69.96	
Budgetary Appropriation	57,144.00	
Receipts:		
Fines, Forfeits & Books Lost	$ 2,338.49	
Transferred to Treasurer—Revenues	2,338.49	
		0.00
Total Amount Available		$ 57,213.96
Expenditures:		
Salaries & Wages	$ 41,905.43	
Telephone	298.45	
Electricity	719.58	
Water	58.10	
Supplies	749.98	
Furniture & Equipment	469.86	
Repairs	671.99	
Heating Fuel	1,379.02	
Miscellaneous	360.00	
Petty Cash	300.00	
Books	7,991.40	
Binding	360.00	
Periodicals	699.13	
Microfilm	199.96	
Grounds Maintenance	24.95	
Reimburse Trust Fund	69.96	
		56,275.81
Unexpended Balance—Dec. 31, 1957— To Surplus		$ 938.15

EXHIBIT O

CITY OF NASHUA
ZONING BOARD OF ADJUSTMENT
SUMMARY OF RECEIPTS AND EXPENDITURES
FISCAL YEAR ENDED DECEMBER 31, 1957

RECEIPTS

Credit:			
Non-Conforming Cases		$	190.00
Debit:			
Transfered to Treasurer—Revenues		$	190.00

EXPENDITURES

Credit:			
Budgetary Appropriation		$	528.00
Debits:			
Postage	$ 126.16		
Office Supplies	36.50		
Printing—City Ordinance	88.00		
Legal Advertising	92.92		
Total Expenditures	$ 343.58		
Unexpended Balance—Closed to Surplus	184.42		
To Balance Account		$	528.00

EXHIBIT P

CITY OF NASHUA
BOARD OF EXAMINATION OF PLUMBERS
SUMMARY OF RECEIPTS AND EXPENDITURES
FISCAL YEAR ENDED DECEMBER 31, 1957

RECEIPTS

Credit:			
Licenses Issued		$	137.50
Debit:			
Transferred to Treasurer—Revenues		$	137.50

EXPENDITURES

Credit:			
Budgetary Appropriation		$	400.00
Debits:			
Printing—Licenses & Ordinances	$ 112.00		
Office & Plumbing Supplies	224.79		
	$ 336.79		
Unexpended Balance—Closed to Surplus	63.21		
To Balance Account		$	400.00

EXHIBIT Q

CITY OF NASHUA
AIRPORT COMMISSION
SUMMARY OF RECEIPTS AND EXPENDITURES
FISCAL YEAR ENDED DECEMBER 31, 1957

Balance—Dec. 31, 1956	$ 1,524.10	
Budgetary Appropriation	2,400.00	
Receipts:		
Rents	$ 1,740.00	
Transferred from Lands & Buildings Account	100.00	
Damage at Airport	18.00	
	1,858.00	
Total Amount Available		$ 5,782.10
Expenditures During Year		2,534.50
Liability Carried to 1958		$ 3,247.60

EXHIBIT R

CITY OF NASHUA
PARKING METER ACCOUNT
SUMMARY OF RECEIPTS AND EXPENDITURES
FISCAL YEAR ENDED DECEMBER 31, 1957

Balance—Dec. 31, 1956		$ 78,666.79
Receipts During Year:		
Meter Collections	$ 54,689.10	
Fines	8,566.00	
Damaged Meters	47.75	
Bid Forfeitures	20.00	
		63,322.85
Total Amount Available		$ 141,989.64
Expenditures & Charges During Year:		
Electricity	$ 1,808.34	
Supplies & Services	3,358.74	
Equipment	9,351.50	
Payment on Bonds	15,000.00	
Interest on Bonds	495.00	
Fines Transferred to Revenue	8,566.00	
Total Charges		38,579.58
Balance—Dec. 31, 1957		$ 103,410.06

EXHIBIT S

CITY OF NASHUA
MUNICIPAL COURT
SUMMARY OF RECEIPTS AND EXPENDITURES
FISCAL YEAR ENDED DECEMBER 31, 1957

CREDITS

Cash on Hand—Dec. 31, 1956		$	890.00
Receipts:			
Motor Vehicle Fines	$ 15,281.00		
Fines	6,597.00		
Civil	100.25		
			21,978.25
		$	22,868.25

DEBITS

Expenditures:			
Motor Vehicle Department	$ 9,229.50		
Fish & Game Department	13.50		
Bureau of Labor	202.50		
City of Nashua	5,526.84		
Expenses	3,512.78		
Witness Fees	2,784.68		
		$	21,269.80
Cash on Hand—Dec. 31, 1957—Deposited on Jan. 9, 1958			36.00
Balance in the Second National Bank—Per Statement Dec. 30, 1957			1,564.45
		$	22,870.25
Less: Overdeposited			2.00
		$	22,868.25

EXHIBIT T

CITY OF NASHUA
VETERANS' HOUSING PROJECT
SUMMARY OF ACCOUNT
FISCAL YEAR ENDED DECEMBER 31, 1957

Budgetary Appropriation		$ 12,312.00
Receipts:		
Rents	$ 15,800.04	
Sale of Housing Units	304.00	
Sale of Used Sinks	28.00	
Lease	1.00	
	$ 16,133.04	
Transferred to Treasurer—Revenues		16,133.04
		0.00
Total Amount Available		$ 12,312.00
Expenditures During Year		10,473.47
Unexpended Balance Closed to Surplus		$ 1,838.53

EXHIBIT U

CITY OF NASHUA
NASHUA HIGH SCHOOL ATHLETIC FUND
SUMMARY OF RECEIPTS AND EXPENDITURES
FISCAL YEAR ENDED DECEMBER 31, 1957

Budgetary Appropriation		$ 36,968.75
Receipts:		
Gate Receipts	$ 14,620.16	
Refund	7.03	
	$ 14,627.19	
Transferred to Treasurer—Revenues	14,620.16	
		7.03
Total Amount Available		$ 36,975.78

Expenditures:

Salaries	$ 8,604.44		
Football	17,050.40		
Basketball	2,626.88		
Baseball	1,769.76		
Track	1,563.91		
Tennis & Golf	263.00		
Junior Sports	2,033.96		
Awards	1,518.58		
Total Expenditures		*	35,430.93
Unexpended Balance To Surplus		$	1,544.85
*Paid by City Check	$ 31,231.70		
Paid to Faculty Manager for Cash Payments	4,199.23		
		$	35,430.93

EXHIBIT V-1

CITY OF NASHUA
WOODLAWN CEMETERY
SUMMARY OF RECEIPTS AND EXPENDITURES
FISCAL YEAR ENDED DECEMBER 31, 1957

Balance—Dec. 31, 1956		$ 3,148.23
Budgetary Appropriation		2,588.27
Receipts:		
Income from Investments	$ 8,920.59	
Sale of Lots	1,774.00	
Care of Lots, Graves, Etc.	5,408.66	
Sale of Flowers & Plants	3,730.14	
New Trust Funds Created (Contra)	4,009.00	
Total Receipts		23,842.39
Total Amount Available		$ 29,578.89
Expenditures:		
Wages	$ 19,217.38	
Grounds Expense	878.02	
Sectional Vaults	1,047.30	
Tools && Supplies	175.98	
Gasoline & Oil	108.86	
Truck Repairs	84.28	
Electricity	62.85	
Insurance	227.41	
Water	272.47	
Telephone	195.80	
Postage	27.60	
Printing & Supplies	103.50	
Building Supplies	7.16	
Building Repairs	65.16	
Heating Fuel	651.64	
Equipment Repairs	198.38	
New Equipment	95.00	
Grading New Lots	1,135.00	
Reserve for Fence	750.00	
Miscellaneous Refunds	30.00	
Greenhouse Expense	388.90	
New Trust Funds (Contra)	4,009.00	
Total Expenditures		29,731.69
Balance—Dec. 31, 1957 (Overdraft)		($ 152.80)

EXHIBIT V-2

CITY OF NASHUA
EDGEWOOD CEMETERY
SUMMARY OF RECEIPTS AND EXPENDITURES
FISCAL YEAR ENDED DECEMBER 31, 1957

Balance—Dec. 31, 1956		$ 193.32
Budgetary Appropriation		5,325.68
Receipts:		
Income from Investments	$ 7,093.01	
Sale of Lots	3,310.50	
Care of Lots, Graves, Etc.	4,716.41	
New Trust Funds Created (Contra)	5,654.50	
Total Receipts		20,774.42
Total Amount Available		$ 26,293.42
Expenditures:		
Salaries & Wages	$ 14,859.39	
Tools & Supplies	620.70	
Grave Liners	1,167.00	
Loam	430.00	
Seed & Fertilizer	685.02	
Plants & Flowers	294.23	
Equipment Repairs	329.97	
Truck Repairs	103.68	
Gasoline	96.00	
Oil & Grease	2.72	
Building Supplies & Repairs	39.00	
New Water Line	597.37	
Office Supplies	27.29	
Water	101.47	
Telephone	183.96	
Insurance	254.17	
Printing	13.00	
Heating Fuel	34.78	
Postage	9.00	
Electricity	43.90	
Plans	52.00	
New Trust Funds (Contra)	5,654.50	
Total Expenditures		25,599.15
Balance—Dec. 31, 1957		$ 694.27

EXHIBIT V-3

CITY OF NASHUA
SUBURBAN CEMETERIES
SUMMARY OF RECEIPTS AND EXPENDITURES
FISCAL YEAR ENDED DECEMBER 31, 1957

Balance—Dec. 31, 1956		$	59.11
Budgetary Appropriation			5,133.89
Receipts:			
Income from Investments	$ 297.47		
Sale of Lots	248.00		
Care of Lots, Etc.	86.50		
New Trust Funds Created (Contra)	320.00		
Total Receipts			951.97
Total Amount Available		$	6,144.97
Expenditures			
Salary & Truck Hire	$ 2,860.00		
Wages	2,207.20		
Supplies	718.75		
Water	34.10		
New Trust Funds (Contra)	320.00		
Total Expenditures			6,140.05
Balance—Dec. 31,1957		$	4.92

EXHIBIT W

CITY OF NASHUA
STATEMENT OF OUTSTANDING INDEBTEDNESS, SHOWING ANNUAL MATURITIES AND INTEREST AS OF DECEMBER 31, 1957

	Public Improvements 2½%		Public Improvements 2%		Health & Sanitation Sewer Construction 2%		Sewer Bonds 1½%		New School Construction 2.20%	
Date of Issue	November 15, 1938		August 1, 1948		August 1, 1948		November 1, 1949		August 1, 1953	
Amount of Issue	$150,000.00		$90,000.00		$75,000.00		$150,000.00		$600,000.00	
Principal Due Date	November 15th		August 1st		August 1st		November 1st		August 1st	
Interest Due Dates	May 15 & November 15		February 1 & August 1		February 1 & August 1		May 1 & November 1		February 1 & August 1	
Maturities—Fiscal Year Ending:	Annual Principal	Annual Interest	Annual Principal	Anual Interest	Annual Principal	Annual Interest	Annual Principal	Annual Interest	Annual Principal	Annual Interest
December 31, 1958	$5,000.00	$125.00	$ 6,000.00	$ 720.00	$ 5,000.00	$ 600.00	$10,000.00	$1,050.00	$ 30,000.00	$10,560.00
December 31, 1959			6,000.00	600.00	5,000.00	500.00	10,000.00	900.00	30,000.00	9,900.00
December 31, 1960			6,000.00	480.00	5,000.00	400.00	10,000.00	750.00	30,000.00	9,240.00
December 31, 1961			6,000.00	360.00	5,000.00	300.00	10,000.00	600.00	30,000.00	8,580.00
December 31, 1962			6,000.00	240.00	5,000.00	200.00	10,000.00	450.00	30,000.00	7,920.00
December 31, 1963			6,000.00	120.00	5,000.00	100.00	10,000.00	300.00	30,000.00	7,260.00
December 31, 1964							10,000.00	150.00	30,000.00	6,600.00
December 31, 1965									30,000.00	5,940.00
December 31, 1966									30,000.00	5,280.00
December 31, 1967									30,000.00	4,620.00
December 31, 1968									30,000.00	3,960.00
December 31, 1969									30,000.00	3,300.00
December 31, 1970									30,000.00	2,640.00
December 31, 1971									30,000.00	1,980.00
December 31, 1972									30,000.00	1,320.00
December 31, 1973									30,000.00	660.00
December 31, 1974										
December 31, 1975										
	$5,000.00	$125.00	$36,000.00	$2,520.00	$30,000.00	$2,100.00	$70,000.00	$4,200.00	$480,000.00	$89,760.00

	Fire Equipment 2.20%		Parking Area 1.10%		School Bonds 2.10%		New School Bonds Textile Field 3%			
Date of Issue	August 1, 1953		September 1, 1954		July 1, 1955		November 1, 1956			
Amount of Issue	$33,000.00		$85,150.00		$300,000.00		$464,000.00			
Principal Due Date	August 1st		September 1st		July 1st		November 1st			
Interest Due Dates	February 1 & August 1		March 1 & September 1		January 1 & July 1		May 1 and November 1			
Maturities—Fiscal Year Ending:	Annual Principal	Annual Interest	Annual Principal	Annual Interest	Annual Principal	Annual Interest	Annual Principal	Annual Interest	Total Indebtedness Annual Principal	Annual Interest
December 31, 1958	$ 3,000.00	$ 396.00	$15,000.00	$330.00	$ 30,000.00	$ 5,040.00	$ 25,000.00	$ 13,170.00	$ 129,000.00	$ 31,991.00
December 31, 1959	3,000.00	330.00	15,000.00	165.00	30,000.00	4,410.00	25,000.00	12,420.00	124,000.00	29,225.00
December 31, 1960	3,000.00	264.00			30,000.00	3,780.00	25,000.00	11,670.00	109,000.00	26,584.00
December 31, 1961	3,000.00	198.00			30,000.00	3,150.00	25,000.00	10,920.00	109,000.00	24,108.00
December 31, 1962	3,000.00	132.00			30,000.00	2,520.00	25,000.00	10,170.00	109,000.00	21,642.00
December 31, 1963	3,000.00	66.00			30,000.00	1,890.00	25,000.00	9,420.00	109,000.00	19,176.00
December 31, 1964					30,000.00	1,260.00	25,000.00	8,670.00	95,000.00	16,680.00
December 31, 1965					30,000.00	630.00	25,000.00	7,920.00	85,000.00	14,490.00
December 31, 1966							25,000.00	7,170.00	55,000.00	12,450.00
December 31, 1967							25,000.00	6,420.00	55,000.00	11,040.00
December 31, 1968							25,000.00	5,670.00	55,000.00	9,630.00
December 31, 1969							25,000.00	4,920.00	55,000.00	8,220.00
December 31, 1970							25,000.00	4,170.00	55,000.00	6,810.00
December 31, 1971							25,000.00	3,420.00	55,000.00	5,400.00
December 31, 1972							25,000.00	2,670.00	55,000.00	3,990.00
December 31, 1973							25,000.00	1,920.00	55,000.00	2,580.00
December 31, 1974							25,000.00	1,170.00	25,000.00	1,170.00
December 31, 1975							14,000.00	420.00	14,000.00	420.00
	$18,000.00	$1,386.00	$30,000.00	$495.00	$240,000.00	$22,680.00	$439,000.00	$122,310.00	$1,348,000.00	$245,576.00

EXHIBIT X
CITY OF NASHUA
TRUST FUNDS
ANALYSIS OF INVESTMENTS
AS OF DECEMBER 31, 1957

Savings Bank Accounts:

Amoskeag Savings Bank	$ 10,000.00
First Federal Savings Bank	5,619.23
Indian Head National Bank	3,017.62
Manchester Federal Savings & Loan Association	10,000.00
Manchester Savings Bank	8,849.68
Nashua Co-Operative Bank	36,398.19
Nashua Trust Company	24,979.79
New Hampshire Savings Bank	3,000.00
Second National Bank	1,381.89
	$ 103,246.40

Expenditures:

Bonds:

U. S. Government Bonds	$ 196,438.57
American Telephone & Telegraph Company	7,458.03
American Tobacco Company	1,023.75
Arkansas Power & Light Company	3,067.50
Bell Telephone Company of Pennsylvania	10,199.80
Boston & Maine Railroad	1,400.00
Buffalo Niagara Electric Company	4,813.48
Cincinnati Gas & Electric Company	3,932.00
Cleveland Electric Illuminating Company	4,472.63
Consolidated Edison of New York	4,827.00
Detroit Edison Company	4,424.17
Federal Land Bank	9,786.47
Kansas City Terminal Railroad Company	1,982.50
Louisville & Nashville Railroad	2,895.00
Macon Terminal Company	3,165.00
Merrimack Essex Electric Company	5,106.93
Narragansette Electric Company	3,075.00
New York Central Railroad	1,978.19
Pennsylvania Railroad	1,000.00
Phillips Petroleum Company	3,045.00
Reading Company Equipment Trust Certificate	1,983.97
Southern Nevada Power Company	5,079.79
Tilton-Northfield Union School District	3,940.00
	$ 285,094.78

Stocks:

Investment Trusts:

Broad Street Investing Corp.	340	$ 5,073.75
Fidelity Fund	106	1,514.00

Incorporated Income Fund	700	6,630.56
Loomis Sayles Mutual Fund	97.379	4,303.11
Massachusetts Investors Trust	1323	9,525.42
George Putnam Fund	102	1,329.00
Scudder, Stevens & Clark Fund	113.2	4,149.15
		32,524.99

Stocks:

Banks:

Chase Manhattan Bank	136	$ 4,255.76
Chemical Corn Exchange Bank	265	10,950.76
Continental Illinois National Bank	60	4,412.50
First National Bank of Boston	150	8,605.38
Nashua Building & Loan Association	40	6,000.00
Nashua Co-Operative Bank	1	3,000.00
Peoples Building & Loan Association	35	7,000.00
Second National Bank of Nashua	21	2,100.00
National Shawmut Bank	100	4,161.16
		$ 50,485.56

Insurance Companies:

Great American Insurance Company	317	$ 10,011.05
New Hampshire Fire Insurance Company	474	20,353.61
North River Insurance Company	100	2,700.00
		33,064.66

Public Utilities:

American Telephone & Telegraph Company	265	$ 41,910.07
Boston Edison Company—4¼% Pref.	50	5,000.00
Central Maine Power Company	30	2,520.00
Commonwealth Edison Company—Common	147	5,203.39
Consumer Power Company—4½ Pref.	50	5,642.50
Niagara Mohawk Power	300	8,989.50
Norfolk & Western Railroad	50	3,116.72
Northern Illinois Gas Company	34	421.26
Pennichuck Water Works	25	2,698.00
Philadelphia Electric Company	114	3,699.75
Public Service of Indiana	30	2,685.00
Public Service of New Hampshire	80	6,205.02
Public Service of New Hampshire—Pref.	50	3,825.00
Rochester Gas & Electric Company	30	2,970.00
Rockland Light & Power Company	26	2,639.00
Southwestern Public Service Company	100	2,715.94
Union Pacific Railroad	250	5,215.00
Upper Peninsula Power Company	100	2,137.50
		107,593.65

Industrials:

American Chicle	55	$ 2,360.57
American Tobacco Company	50	7,243.45
First National Stores	100	3,974.21
General Motors Corporation	50	5,007.46
Nashua Corporation	200	3,975.00
Southern Company	100	2,289.26
Standard Oil of California	222	6,033.42
Standard Oil of New Jersey	100	5,000.00
The Texas Company	102	2,784.71
Texas Gulf Sulphur Company	50	2,076.90
Westinghouse Electric Corp.—Pfd. B	50	4,931.48
F. W. Woolworth Company	50	2,255.71
		47,932.17
		$ 659,942.21

EXHIBIT Y

CITY OF NASHUA
CITY OFFICIALS' SURETY BONDS
1957

	Number	Amount	Term Beginning
City Clerk:			
Edward S. LeBlanc			
Massachusetts Bonding & Insurance Company		$ 5,000.00	January 1, 1956
City Treasurer:			
Edward R. Benoit			
Massachusetts Bonding & Insurance Company	0789648	$50,000.00	January 1, 1957
Tax Collector:			
Edward R. Benoit			
Massachusetts Bonding & Insurance Company		$90,000.00	January 1, 1957
Various City Employees:			
Clerks (4) Office of City Treasurer & Tax Collector			
Massachusetts Bonding & Ins. Co.	0667100-C	$ 6,000.00	January 1, 1956
Veterans' Emergency Housing Project:			
Manager)		($ 1,000.00	
Clerk)		($ 1,000.00	April 9, 1957
National Surety Corporation	1522104		

RESOLUTIONS
PASSED BY THE
BOARD OF ALDERMEN
1 9 5 7

RESOLUTION
GRANTING A PENSION TO PETER E. BETTERS
CITY OF NASHUA

In the Year of Our Lord One Thousand Nine Hundred and Fifty-seven

RESOLVED, By the Board of Aldermen of the City of Nashua

That pursuant to the provisions of Section 57, Chapter 31, of the Revised Statutes Annotated of the State of New Hampshire as adopted by a Resolution passed August 14, 1951, and in accordance with Part IV, Chapter VII of the Revised Ordinances of the City of Nashua, a pension in the amount of FIVE HUNDRED FIFTY ($550.00) DOLLARS annually be and is hereby granted to Peter E. Betters, a former employee of the Fire Department having served thirty-seven consecutive years on said Department and now incapacitated for further service.

Be it further resolved that said pension be paid monthly at the rate of FORTY-FIVE and 83/100 ($45.83) DOLLARS, effective January 1, 1957.

Passed January 22, 1957

FRANCIS LaFLAMME
President

Approved January 23, 1957

LESTER H. BURNHAM
Mayor

A true copy
Attest: EDWARD S. LeBLANC,
City Clerk

RESOLUTION
GRANTING A PENSION TO BENJAMIN MURRAY
CITY OF NASHUA

In the Year of Our Lord One Thousand Nine Hundred and Fifty-seven

RESOLVED, By the Board of Aldermen of the City of Nashua

That pursuant to the provisions of Section 57, Chapter 31, of the Revised Statutes Annotated of the State of New Hampshire as adopted by a Resolution passed August 14, 1951, and in accordance with Part IV, Chapter VII of the Revised Ordinances of the City of Nashua, a pension in the amount of SIX HUNDRED DOLLARS ($600.00) annually be and is hereby granted to Benjamin Murray, a former employee of the Nashua Police Department having served thirty-seven years on the said Department.

Be it further resolved that said pension be paid monthly at the rate of FIFTY DOLLARS ($50.00) effective January 1, 1957.

Passed February 12, 1957

FRANCIS LaFLAMME
President

Approved February 14, 1957

LESTER H. BURNHAM
Mayor

A true copy
Attest: EDWARD S. LeBLANC,
City Clerk

RESOLUTION
AUTHORIZING HIS HONOR MAYOR LESTER H. BURNHAM TO CONVEY CERTAIN REAL ESTATE ON WEST DUNSTABLE ROAD CITY OF NASHUA

In the Year of Our Lord One Thousand Nine Hundred and Fifty-seven

RESOLVED, By the Board of Aldermen of the City of Nashua

That His Honor Mayor Lester H. Burnham, be and is hereby authorized and empowered to convey, for and in consideration of ONE DOLLAR ($1.00) to Joseph Desjardins and Annette Desjardins, as joint tenants with rights of survivorship, the following real estate:

"A certain tract or parcel of land situated in Nashua aforesaid, and described by the Assessors as follows, to wit:

Lot 117, Sheet C., West Dunstable Road

A more particular description of said land or lot numbers and sheet is understood to be contained in a Deed recorded in Volume 1121, Page 55 of the Hillsborough County Register of Deeds.

The above property was taxed by the Assessors in the year 1947 to Annette Desjardins."

Meaning and intending to describe and convey any and all interest acquired by the City of Nashua, from Alfred O. Poulin, Collector of Taxes for the City of Nashua, by Deed dated September 1, 1951, and recorded in Volume 1300 at Page 487 in the Hillsborough County Registry of Deeds.

Passed February 12, 1957

FRANCIS LaFLAMME
President

Approved February 14, 1957

LESTER H. BURNHAM
Mayor

A true copy
Attest: EDWARD S. LeBLANC,
City Clerk

RESOLUTION
AUTHORIZING THE TRAFFIC COMMITTEE TO USE PARKING METER REVENUES FOR CERTAIN PURPOSES CITY OF NASHUA

In the Year of Our Lord One Thousand Nine Hundred and Fifty-seven

RESOLVED, By the Board of Aldermen of the City of Nashua

That the Traffic Committee of the Board of Aldermen be and is hereby authorized to use revenues from the parking meters to pay for the maintenance, repair and improvement of the metered parking areas, including the snow removal from said areas.

Passed February 12, 1957

FRANCIS LaFLAMME
President

Approved February 14, 1957

LESTER H. BURNHAM
Mayor

A true copy
Attest: EDWARD S. LeBLANC,
City Clerk

RESOLUTION
AUTHORIZING THE TRANSFER OF MONEY FROM
THE PENSION FUND
CITY OF NASHUA

In the Year of Our Lord One Thousand Nine Hundred and Fifty-seven
RESOLVED, By the Board of Aldermen of the City of Nashua
That the City Treasurer, be and is hereby authorized and empowered to transfer Three Thousand and Five Hundred Dollars ($3,500.00) from the City Pension Fund to the Board of Public Works Retirement System.
Passed February 12, 1957
FRANCIS LaFLAMME
President
Approved February 14, 1957
LESTER H. BURNHAM
Mayor
A true copy
Attest: EDWARD S. LeBLANC,
City Clerk

RESOLUTION
GRANTING A PENSION TO PIO V. JAURON
CITY OF NASHUA

In the Year of Our Lord One Thousand Nine Hundred and Fifty-seven
RESOLVED, By the Board of Aldermen of the City of Nashua
That pursuant to the provisions of Section 57, Chapter 31, of the Revised Statutes Annotated of the State of New Hampshire as adopted by a resolution passed August 14, 1951, and in accordance with Part IV, Chapter VII of the Revised Ordinances of the City of Nashua, a pension in the amount of FIVE HUNDRED FIFTY ($550.00) DOLLARS annually be and is hereby granted to Pio V. Jauron, a former employee of the Fire Department having served thirty-two consecutive years on said Department and now incapacitated for further service.
Be it further resolved that said pension be paid monthly at the rate of FORTY-FIVE and 83/100 ($45.83) DOLLARS, effective January 1, 1957.
Passed February 12, 1957
FRANCIS LaFLAMME
President
Approved February 14 ,1957
LESTER H. BURNHAM
Mayor
A true copy
Attest: EDWARD S. LeBLANC,
City Clerk

RESOLUTION
RESERVING LAND AT TEXTILE FIELD, SO-CALLED,
FOR RECREATION PURPOSES
CITY OF NASHUA

In the Year of Our Lord One Thousand Nine Hundred and Fifty-seven
RESOLVED, By the Board of Aldermen of the City of Nashua
That the following described parcel of land situated on Textile Field, so-called, on Ledge Street in Nashua, is hereby reserved for recreation purposes and to be maintained, managed and operated by the Park-Recreation Department.

Beginning at a stone bound in the south line of a 40 foot right of way, said stone bound being six hundred nine (609) feet more or less north from another stone bound in the north line of Ledge Street, which is one hundred (100) feet more or less west of the west line of Houde Street extended; thence,

1. Easterly, one thousand one hundred sixty-three (1163) feet more or less on said south line of the 40 foot right of way to a point; thence,
2. Southerly, a distance of one hundred fifty-five (155) feet more or less to a point; thence,
3. Westerly, by a line one hundred fifty (150) feet from and parallel to the south line of said 40 foot right of way, a distance of one thousand eighty (1080) feet more or less to a point; thence,
4. Northerly, one hundred fifty-seven (157) feet more or less to the point of beginning.

The above contains 3.9 more or less acres.

Passed February 26, 1957
FRANCIS LaFLAMME
President

Approved February 27, 1957
LESTER H. BURNHAM
Mayor

A true copy
Attest: EDWARD S. LeBLANC,
City Clerk

RESOLUTION
CONTINUING PENSIONS IN FORCE 1957
CITY OF NASHUA

In the Year of Our Lord One Thousand Nine Hundred and Fifty-seven

RESOLVED, By the Board of Aldermen of the City of Nashua

That the Pensions heretofore granted to the following former City Employees pursuant to the provisions of Chapter 226 of the Laws of 1923, Chapter 307 of the Laws of 1925, Chapter 292 of the Laws of 1943 and City Ordinances relating thereto, be and are hereby continued in force for the year 1957 and that adjusted supplementary pensions not hereto granted be granted to the following former City Employees in the amounts hereinafter designated:

SCHOOL DEPARTMENT

	Per Annum
Laurence L. Barber (for M. Stiles)	$ 762.50
Mabel E. Brown	1,000.00
Annie L. Collins	850.00
Lena F. Conroy	697.20
Dorothy DeWolfe	850.00
Lilian M. Donahue	812.50
Elizabeth M. Gray	750.00
Helene C. Keeley	750.00
Del Lapointe	1,554.00
Rose A. Lee	825.00
Alexander Mick	1,574.00
Ella F. Mortlock	475.00
Annie B. Peterson	750.00
Orra F. Sawyer	850.00
George M. Tinker	1,000.00
Mary I. Woodbury	837.50
Georgie W. Alexander	289.52
Myrtie K. Brooks	116.12

Sadie Clancy	83.90
Lilla Copp	117.28
Madlyn H. Crouse	484.44
Annie E. Cullen	101.38
Bertha M. Drown	375.44
Olla H. Dunlap	230.42
Agnes Gardner	98.40
Jessie A. Kennedy	326.68
Katherine T. Kennedy	381.64
Alice Kimball	133.00
Katherine J. Mulvanity	37.32
William J. O'Neil	114.72
Agnes Shea	127.32
Marion Shepherd	645.92
Alice E. Trow	104.66
Bessie Wingate	153.44
	$18,259.30

Passed February 26, 1957
FRANCIS LaFLAMME
President
Approved February 27, 1957
LESTER H. BURNHAM
Mayor
A true copy
Attest: EDWARD S. LeBLANC,
City Clerk

RESOLUTION
MAKING APPROPRIATIONS FOR
NINETEEN HUNDRED AND FIFTY-SEVEN (BUDGET)
CITY OF NASHUA

In the Year of Our Lord One Thousand Nine Hundred and Fifty-seven

RESOLVED, By the Board of Aldermen of the City of Nashua

That in accordance with the recommendations of His Honor the Mayor the following amounts are hereby appropriated for the several Departments and for other needs of the City of Nashua for the year 1957, and for the purpose of Section 53 of said Charter, each item of this Budget shall be considered as a separate appropriation:

1957 BUDGET INDEX

	Page
Budget Message	1
Key to Standard Account Numbers	2
GENERAL GOVERNMENT	
A — Salary	3
B — Incidentals	4
C — Ward & Election	5
D — City Hall Building	6
E — Pension Fund	7
F — Insurance	8
G — Assessors' Department	9
PROTECTION OF PERSONS AND PROPERTY	
H — Police Department	10
I — Fire Department	12
J — Water Supply	13
K — Board of Examination of Plumbers	14
L — Zoning Board of Adjustment	15
HEALTH	

M — Board of Health 16
N — Open Account 17
HIGHWAYS AND BRIDGES
O — Board of Public Works 18
P — Street Lighting 20
LIBRARIES
Q — Public Library 21
PUBLIC WELFARE
R — Old Age Assistance 22
S — Relief 23
RECREATION
T — Park-Recreation Commission 24
PUBLIC SERVICE ENTERPRISES
U — Cemeteries 26
V — Aeronautical Fund 27
INTEREST
W — Interest 28
INDEBTEDNESS
X — Bonded Debt 29
EDUCATION
Y — School Department 30
YY — Athletics — Physical Health & Recreation of Pupils 32
LANDS AND BUILDINGS
Z — Lands and Buildings 35
INCOME
Taxation 36
Department Revenues 36
Miscellaneous Revenues 37

March 12, 1957

TO THE HONORABLE BOARD OF ALDERMEN:

Gentlemen:

Under the provisions of Section 7 Chapter IV of the Revised Ordinances of the City of Nashua (1950), I submit, herewith, my recommendations for the necessary amount of money which should be appropriated for the several departments and other needs of the City of Nashua for the year 1957; and, for the purposes of Section 3 Part 1 of Chapter VII of the Revised Ordinances of the City of Nashua, each item of this budget shall be considered as a separate appropriation.

For convenience, account numbers have been assigned to each item of the budget. When a department makes an expenditure, it will be charged on their books to their appropriate account number. All departments will make regular monthly reports to the Mayor's Office of their monthly expenditures and unexpended balances under each item. These reports will be consolidated on a master sheet and kept on file in the Mayor's Office for the convenience of the Finance Committee and inspection of the Board of Aldermen.

Each department has been given a different key alphabetical letter to identify its own individual itemizations. In order that comparisons may readily be made between departments of their expenditures for comparable items or to determine easily total City spending for certain specific items, the account numbers are uniform. There are 18 standard items, some of which appear in the budgets of all departments. These standard items all carry the same account numbers throughout all departments. Within any one or more of these standard breakdowns there may be further subdivisions which are indicated by the decimal point and additional numbered classifications. Any item listed after 18 is not one found in the other departments, thus all items beginning with 19 are peculiar to the department concerned. The key for the standard account numbers is as follows:

Acct. No.	Items
1	Payroll
2	Telephone
3	Electricity
4	Water
5	Insurance
6	Postage
7	Office Supplies & Services
8	Printing
9	Building Supplies & Services
10	Building Repairs
11	Heating Fuel
12	Miscellaneous
13	Gasoline
14	Oil & Lubricants
15	Tires and Tubes
16	Auto Repairs, Parts & Supplies
17	Exchange of Vehicles
18	Medical

GENERAL GOVERNMENT

Acct. No.	A—SALARY	Expenditures $	$
A1.1	Mayor	5,000.00	
A1.2	City Clerk & Overseer of the Poor	5,800.00	
A1.3	City Treasurer & Tax Collector	5,800.00	
A1.4	City Solicitor	3,000.00	
A1.5	Chief Justice	3,000.00	
A1.6	Associate Justice	1,700.00	
A1.7	Clerk of Court & Probation Officer	2,700.00	
A1.8	City Messenger	3,760.00	
A1.9	Secretary to the Mayor	2,812.00	
A1.10	City Physician	1,500.00	
A1.11	Sealer of Weights & Measures	3,260.00	
A1.11a	Dog Officer	400.00	
A1.12	Relief Investigator	2,962.00	
A1.13	6 Aldermen-at-Large @ $400. each	2,400.00	
A1.14	9 Ward Aldermen @ $200. each	1,800.00	
A1.15	Clerk of Finance Committee	100.00	
A1.16	President of the Board of Aldermen	100.00	
A1.17	3 Head Clerks (Clerk & Treas.) @ $3,012 each	9,036.00	
A1.18	3 Clerks (Clerk & Treas.) @ $2,812 each	8,436.00	
A1.19	3 Clerks (Clerk & Treas.) @ $2,612 each	7,836.00	
A1.20	Vacation & Sick Leave (Clerk & Treas.)	200.00	71,602.00

Acct. No.	B—INCIDENTALS	$	$
B1	Labor—Typing & Mailing Tax Bills	800.00	
B6	Postage (Mayor, Clerk, Treas. & Sealer)	1,000.00	
B7.1	Office Supplies (Mayor, Clerk, Treas. & Sealer)	4,000.00	
B7.2	Services & Labor (Mayor, Clerk, Treas. & Sealer)	500.00	
B8	Printing Annual Report & Municipal Register	1,400.00	
B8a	Printing of Ordinances	450.00	

B12	Miscellaneous & Contingency	1,700.00	
B19	Annual Audit	1,600.00	
B20	Notices & Publications	1,700.00	
B21	Band Concerts	1,200.00	
B22	Memorial Day	685.00	
B23	Veterans Day	660.00	
B24	Community Concert Tickets	300.00	
B25	Christmas Lighting (City's Share)	400.00	
B26	Auto Allowance (Sealer)	900.00	
B27	Auto Allow. (Relief Investigator)	250.00	
B28	City Physician (Medical Supplies)	700.00	
B29	Civilian Defense	3,500.00	
B30	Building Code Booklets	150.00	
B31	Overhauling Cash Registers (2)	135.80	
B32	1 file—1 comb. file/supply cabinet	170.00	
B33	1 Typewriter (Electric) Clerk	350.00	
B34	1 Ditto Machine—Electric	375.00	22,925.80

Acct. No. C—WARD & ELECTION		$	$
C1	Payroll (Checklist Insp., Ward Off., Janitors)	6,446.00	
C7	Supplies (Cards, Envelopes, Booths)	160.00	
C8	Printing Checklists & Stickers	750.00	
C8.1	Printing Ballots	750.00	
C12	Miscellaneous (Lights, Heat, Chair Rental)	50.00	
C19	Polling (Rental)	225.00	
C20	Transportation	16.00	
C21	Tally Sheets	80.00	
C22	Recount Municipal Election	1,200.00	9,677.00

Acct. No. D—CITY HALL BUILDING		$	$
D1.1	2 Matrons @ $2,863. each	5,726.00	
D1.2	3 Janitors @ $3,228. each	9,684.00	
D1.3	Vacation Help	867.00	
D2	Telephone (Mayor, City Clerk, Treas. & Sealer)	1,450.00	
D3	Electricity	2,490.00	
D4	Water	300.00	
D9	Building Supplies & Services	1,100.00	
D10	Building Repairs	1,600.00	
D10.1	Painting—Clerk & Treasurer Offices	980.00	
D11.1	Heating Fuel—Gas	360.00	
D11.2	Heating Fuel—Oil	3,872.00	
D19	Basement Committee Room Chairs	50.00	
D20	Fluorescent Lights (Mayor's Office)	350.00	
D21	Elevator Control Modernization	3,600.00	32,429.00

Acct. No. E—PENSION FUND		$	$
E19	B. P. W. (Special Appropriation)	3,500.00	
E20	B. P. W. (3% of Payroll)	9,900.00	
E21	Fire Department (6% of Payroll)	17,367.28	
E22	Police Department (6% of Payroll)	12,094.76	
E23	School Teachers (6.82% of Payroll)	62,210.00	
E24	School State Union Share	525.00	
E25	School Department Pensions in Force 1957	18,258.00	

E26	Police Department Pensions in Force 1957	7,223.88	
E27	B. P. W. Pensions in Force 1957	936.00	
E28	Fire Department Pensions in Force 1957	6,200.28	
E29	Park-Recreation Dept. Pensions in Force 1957	2,394.72	
E30	City Hall Pensions in Force 1957	1,844.00	
E31	Public Library Pensions in Force 1957	1,320.00	
E32	Suburban Cemeteries Pensions in Force 1957	1,150.00	
E33	Woodlawn Cemetery Pensions in Force 1957	1,768.00	
E34	Board of Health Pensions in Force 1957	3,190.14	
E35	Anticipated Retirements	2,500.00	152,382.06

Acct. No. F—INSURANCE	$	$	
F19	Real Estate, Contents & Extended Coverage	16,867.87	
F20	Boiler Insurance	1,980.75	
F21	Surety Bond (Clerk & Treasurer)	470.00	19,318.62

Acct. No. G—ASSESSORS' DEPARTMENT	$	$	
G1.1	Chairman	3,400.00	
G1.2	2 Assessors @ $3,300 each	6,600.00	
G1.3	Stenographer	3,012.00	
G1.4	Clerk	4,080.00	
G1.5	Clerical Assistance	725.00	
G1.6	Canvass Poll Tax	1,500.00	
G1.7	Transfer of Deeds	325.00	
G2	Telephone	260.00	
G6	Postage	175.00	
G7.1	Office Supplies	250.00	
G7.2	Servicing Office Machines	123.50	
G8	Printing	200.00	
G12	Miscellaneous (Books & Records)	60.00	
G19	Use of car viewing @ 1.25 per hr.	450.00	
G20	Legal Notices, Inc. Map & Ass'n. Dues	125.00	
G21	Invoice Books & Poll Books	400.00	
G22	State Instruction	175.00	
G25	Addressograph Cabinet	350.00	
G26	Street Index	150.00	22,360.50

PROTECTION OF PERSONS AND PROPERTY

Acct. No.	H—POLICE DEPARTMENT	$	$
H1.1	2 Commissioners @ $100 each	200.00	
H1.2	1 Commissioner-Clerk	150.00	
H1.3	1 Chief	8,520.00	
H1.4	5 Captains	26,528.60	
H1.5	2 Lieutenants	9,392.32	
H1.6	3 Inspectors	14,028.00	
H1.7	1 Mechanic	4,680.00	
H1.8	5 Sergeants	22,860.00	
H1.9	25 Patrolmen	103,305.90	
H1.10	8 Special Officers	28,195.68	
H1.11	1 Matron	300.00	
H1.12	1 Janitor	3,227.64	
H1.13	1 Steno-Clerk	2,860.00	
H1.14	1 Clerk—Record	2,756.00	
H1.15	1 Clerk—Traffic	2,250.00	
H1.16	1 Switchboard Operator	2,704.00	
H1.17	17 School Guards	19,264.00	
H1.17a	Uniforms for School Guards	1,000.00	
H1.18	Overtime for Patrolmen	6,000.00	
H1.18a	Overtime—Commissioned Officers	1,200.00	
H1.19	6 Paid Holidays	2,900.00	
H2.1	Telephone	1,400.00	
H2.2	Police Box System	4,000.00	
H2.3	Teletype	700.00	
H5	Insurance—Cars & Equipment	2,000.00	
H7.1	Office Supplies	2,400.00	
H7.2	Operating & Station Supplies	2,500.00	
H7.3	Ammunition	200.00	
H10	Building Maintenance	1,000.00	
H12	Miscellaneous	500.00	
H13	Gasoline	4,200.00	
H14	Oil & Lubricants	150.00	
H15	Tires & Tubes	900.00	
H16.1	Auto Repairs—Parts & Supplies	2,000.00	
H16.2	Garage Supplies	100.00	
H17	Exchange 2 Cruisers	3,266.00	
H17a	Exchange Motorcycle	1,319.00	
H18.1	Medical—Ambulance Supplies	300.00	
H18.2	Hospital—Medical Expense	1,750.00	
H19	Radio Maintenance	400.00	
H20	Prisoners—Meals & Medical	350.00	
H21	Photo Supplies	500.00	
H22	Traveling Expenses	300.00	
H24	Printing Traffic Tickets & Receipts	180.00	
H25	Divan for Matron's Room	100.00	
H26	2 Filing Cabinets	150.00	
H27	Speed Timing Device	500.00	
H28	20 Raincoats	400.00	
H29	Emergency Ambulance	4,500.00	298,387.14

Acct. No.	I—FIRE DEPARTMENT	$	$
I1.1	Chief	6,095.00	
I1.2	Senior Deputy	4,871.92	
I1.3	Junior Deputy	4,668.06	
I1.4	2nd Junior Deputy	4,464.23	
I1.5	Superintendent of Fire Alarm	4,719.04	

H.6	Master Mechanic	4,515.19	
H.7	1 Captain (Office)	4,515.19	
H.8	6 Captains @ $4,280.12 each	26,174.58	
H.9	1 Pvt. & Carpenter	4,285.86	
H.10	5 Lieutenants @ $4,180 each	21,301.90	
H.11	1 Office Assistant	4,413.26	
H.12	2 Fire Alarm Assts. @ $4,040 each	8,235.38	
H.13	1 M M Assistant	4,117.69	
H.14	45 Pvts. 1st Class @ $3,890 each	178,416.45	
H.15	2 Pvt. 2nd Class @ $3,725 each	7,593.30	
H.16	4 Pvt. 3rd Class @ $3,591.12 each	13,742.94	
H.17	2 Commissioners @ $100 each	200.00	
H.18	1 Commissioner—Clerk	125.00	
H.19	25 Call Men	2,125.00	
I2	Telephone	1,925.00	
I3	Electricity	1,275.00	
I4	Water	180.00	
I5	Insurance	1,694.49	
I7.1	Office Supplies	250.00	
I7.2	Apparatus Supplies	2,229.40	
I9	Building Supplies	1,100.00	
I10	Building Repairs	3,025.00	
I11.1	Heating Fuel—Oil	5,481.00	
I11.2	Heating Fuel—Gas	500.00	
I12	Miscellaneous	548.00	
I13	Gasoline	1,580.60	
I14	Oil and Lubricants	100.00	
I15	Tires and Tubes	479.64	
I16	Auto Repairs, Parts and Supplies	2,570.00	
I19	Maintenance of Fire Alarm & Radio	3,322.00	
I20	Laundry	650.00	
I21	Brush Fires	75.00	
I22	New Trucks	25,500.00	357,065.12

Acct. No. J—WATER SUPPLY

		$	$
J19	4,268,406 "Inch Foot" Units @ $0.009	38,415.65	
	699 Hydrants @ $20. per year	13,980.00	
	Estimated increase in Hydrants	400.00	52,795.65

Acct. No. K—BOARD OF EXAMINATION OF PLUMBERS

		$	$
K7	Office and Plumbing Supplies	250.00	
K8	Printing—Licenses & Ordinances	150.00	400.00

Acct. No. L—ZONING BOARD OF ADJUSTMENT

		$	$
L6	Postage	100.00	
L7	Office Supplies	40.00	
L8	Printing—City Ordinance Books	170.00	
L8.1	Printing—Zoning Maps	138.00	
L19	Legal Advertising	80.00	528.00

HEALTH

Acct. No. M—BOARD OF HEALTH

		$	$
M1.1	Chairman	1,500.00	
M1.2	2nd & 3rd Members @ $150 each	300.00	
M1.3	School Physician	1,500.00	

M1.4	Secretary	2,860.00	
M1.5	Health Officer	4,780.00	
M1.6	Farm Inspector	3,500.00	
M1.7	Milk Inspector	3,500.00	
M1.8	Public Health Nurse	3,300.00	
M1.9	3 School Nurses @ $3,112 each	9,336.00	
M1.10	4 Garbage Collectors @ $3,400 each	13,600.00	
M1.10a	Garbage Collector Substitute	900.00	
M2	Telephone	350.00	
M5	Insurance—Automobile	600.00	
M7	Office Supplies & Expenses	250.00	
M8.1	Printing	500.00	
M8.2	Garbage Plates	25.00	
M13	Gasoline	900.00	
M14	Oil and Lubricants	175.00	
M15	Tires and Tubes	416.00	
M16	Auto Repairs—Parts & Supplies	950.00	
M18.1	Laboratory Supplies & Equipment	125.00	
M18.2	Nurse Supplies & Expenses	225.00	
M18.3	Immunization Vaccines & Sera	850.00	
M18.4	Prophylactic Supplies	200.00	
M18.5	Dental Clinic Supplies	200.00	
M18.6	Pre-School & Immunization Clinic Supplies	300.00	
M19	Inspector's Expenses	30.00	
M20	Dental Clinics	700.00	
M21	Pre-School & Immunization Clinics	300.00	
M22	Polio Immunization Clinics	1,200.00	
M23	Quarantine	200.00	
M24	Truck Chassis	3,000.00	
M25	Transfer and Paint Body	400.00	56,972.00

Acct. No. N—OPEN ACCOUNT

HIGHWAYS AND BRIDGES

Acct. No. O—BOARD OF PUBLIC WORKS

		$	$
O1.1	Supervisory:		
	City Engineer	7,000.00	
	Assistant City Engineer	5,000.00	
	Superintendent	5,400.00	
	Clerk of the Board	4,420.00	
	Timekeeper	4,420.00	
	Secretary	2,964.00	
	4 Commissioners @ $400 each	1,600.00	
O1.4	Surveyors:		
	1 Chief of Party	3,744.00	
	1 Transit Man	3,588.00	
	1 Draftsman	3,536.00	
	1 Rod Man	3,380.00	
O1.5	Foremen-Operators:		
	1 General Foreman	3,900.00	
	4 Foremen @ $3,640	14,560.00	
	1 Foreman—Garage	3,640.00	
	2 Class #1 Heavy Equipment Operators @ $3,796	7,592.00	
	6 Heavy Equipment Operators @ $3,640	21,840.00	

O1.6	Mechanics—Operators:		
	2 Mechanics @ $3,640	7,280.00	
	1 Roller Operator	3,484.00	
O1.7	Masons—Sign Painter—Broommaker:		
	5 Masons @ $3,484	17,420.00	
	1 Sign Painter—1 Broommaker @ $3,484 each	6,968.00	
O1.8	27 Skilled Laborers @ $3,328	89,856.00	
O1.9	33 Laborers	106,652.00	
O1.10	Mrs. Richard Ekmark	1,760.00	
O1.11	Summer Part Time Employees	7,000.00	
O1.12	Overtime	7,000.00	
O1.13	Increase for Additional Skilled Operators	500.00	
O2	Telephone	875.00	
O3	Electricity	2,100.00	
O4	Water	150.00	
O5	Insurance	4,800.00	
O7	Office Supplies	1,600.00	
O9	Building Expenses	1,000.00	
O11.1	Fuel—Coal	3,000.00	
O11.2	Fuel—Gas	300.00	
O12	Miscellaneous	2,200.00	
O13	Gasoline & Diesel Oil	15,000.00	
O14	Oil and Lubricants	1,800.00	
O15	Tires & Tubes	3,000.00	
O16.1	Parts—Auto Repairs	16,000.00	
O16.2	Outside Repairs	3,000.00	
O18	Medical	3,000.00	
O22	Rental	2,000.00	
O23	Asphalt—Tar	20,000.00	
O24	Premix	1,500.00	
O25	Bricks	3,200.00	
O26	Cement	2,400.00	
O27	Hardware	6,700.00	
O28	Lumber & Paint	1,300.00	
O29	Metal	1,500.00	
O30	Salt	8,140.00	
O31	Sewer Pipes	22,000.00	
O32	Manhole Covers & Catch Basins	2,800.00	
O33	State Aid	4,000.00	
O34	Trees	6,000.00	
O35	Traffic Lines	1,150.00	
O36	Traffic Signs	1,600.00	
O37	Draper Land	200.00	
O38	Installation of Watson St. Pump House	2,143.00	
O39	Mileage—Building Inspector	500.00	
O40	Sidewalks—Nashua Housing	1,600.00	
O41	2 Heavy Dump Trucks	12,000.00	
O42	Bed Trailer	3,500.00	
O43	Steam Jenny	750.00	
O44	Back Hoe & Shovel	20,000.00	
O45	Battery Charger	250.00	
O46	Salmon Brook Bridge Repairs	1,000.00	528,562.00
Acct. No. P—STREET LIGHTING		$	$
P3	Street Lights	61,200.00	61,200.00

LIBRARIES

Acct. No.	Q—PUBLIC LIBRARY	$	$
Q1.1	Librarian	2,880.00	
Q1.1a	Associate Librarian	5,500.00	
Q1.2	Ass't. Librarian & Cataloguer	4,200.00	
Q1.3	Children's Librarian	3,600.00	
Q1.4	3 Gen. Assists. & Dept. Heads @ $3,300 each	9,900.00	
Q1.5	Ass't Children's Librarian	3,200.00	
Q1.6	Senior General Assistant	3,000.00	
Q1.7	Library Assistant	2,200.00	
Q1.8	Janitor—Crown Hill	84.00	
Q1.8a	Substitute Janitor—Main Library	150.00	
Q1.9	Extra Help—Crown Hill—Part Time	90.00	
Q1.9a	Extra Help—Children's Room—Part Time	375.00	
Q1.9b	Extra Help—Page—Shelving—Sub. Work	1,800.00	
Q1.10	Secretary	200.00	
Q1.11	Clerk—Stenographer	2,760.00	
Q1.12	Janitor	2,900.00	
Q2	Telephone	360.00	
Q3	Electricity	675.00	
Q4	Water	25.00	
Q7.1	Office Supplies	750.00	
Q7.2	Furniture Equipment	475.00	
Q10	Building Repairs	675.00	
Q11	Heating Fuel	1,400.00	
Q12	Miscellaneous	360.00	
Q12.1	Petty Cash	300.00	
Q19	Books	8,000.00	
Q20	Binding	360.00	
Q21	Periodicals	700.00	
Q22	Micro-Film for Telegraph	200.00	
Q23	Grounds Maintenance	25.00	57,144.00

PUBLIC WELFARE

Acct. No.	R—OLD AGE ASSISTANCE	$	$
R19	City's Share Billed by State O.A.A.	53,000.00	
R19.1	City's Share Billed by State O.A.A. (Aliens)	15,500.00	
R19.2	City's Share Billed by State (Totally Disabled)	10,500.00	79,000.00

Acct. No.	S—RELIEF	$	$
S2	Telephone	250.00	
S7	Supplies	150.00	
S11	Fuel	700.00	
S12	Miscellaneous (Relief)	500.00	
S12.1	Miscellaneous (Admin.)	75.00	
S18	Medical	600.00	
S19	Groceries	9,500.00	
S20	Milk	200.00	
S21	Shelter	3,000.00	
S22	Clothing	350.00	
S23	Adult Board	5,500.00	
S24	Child Board	8,000.00	

S25	Personal Aid	2,000.00	
S26	Community Council	600.00	
S27	Hospitalization	2,700.00	34,125.00

RECREATION

Acct. No. T—PARK-RECREATION COMMISSION

		$	$
T1.1	Superintendent	4,620.00	
T1.2	Assistant Superintendent	3,640.00	
T1.3	7 Men—52 wks. @ $61 per wk. each	22,204.00	
T1.4	2 Men—40 wks. @ $56 per wk. each	4,484.00	
T1.5	1 Man—24 wks. @ $30 per wk.	720.00	
T1.6	2 Pool Supervisors— 12 wks. @ $45 per wk.	1,080.00	
T1.7	2 Asst. Pool Supervisors— 12 wks. @ $35 per wk	840.00	
T1.8	Handicraft Instructor— 9 wks. @ $27 per wk.	243.00	
T1.9	2 Pool Matrons— 12 wks. @ $30 per wk.	720.00	
T1.10	6 Pool Guards—12 wks. @ $30 per wk.	2,160.00	
T1.10a	Pool Guard—Part Time	100.00	
T1.11	Recreational Director—1 year	900.00	
T1.11a	Recreational Director Automobile Allowance	600.00	
T1.12	22 Playground Directors— 9 wks. @ $25 per wk.	4,950.00	
T1.13	1 Swimming Instructor	440.00	
T1.14	8 Ward League Managers	400.00	
T1.15	Clerk of Board	100.00	
T2	Telephone	325.00	
T3	Electricity	1,300.00	
T4	Water	1,300.00	
T5	Insurance	1,725.00	
T7.1	Ward League Expenses & Supplies	2,400.00	
T7.1a	60 Baseball Suits for Ward League	900.00	
T7.1b	Baseballs	1,100.00	
T7.2	Playground Supplies	2,200.00	
T7.3	12 Rubber Seats for Swings	85.00	
T7.4	Set of Swing Hangers & Chain	85.00	
T9.1	Hardware, Paint, Tools & Building Supplies	1,500.00	
T9.2	Insecticides	275.00	
T9.3	Fertilizer and Seeds	600.00	
T10.1	Park-Playground Equip. Repairs	450.00	
T10.2	Building & Heating Plant Repairs	100.00	
T10.3	Chlorine and Apparatus Repairs	1,700.00	
T10.4	Stadium Lights & Bleacher Repairs	500.00	
T10.5	Truck & Power Mower Repairs	750.00	
T10.6	New Motor for Tractor	180.00	
T11	Coal	400.00	
T11.1	Heating Fuel—Gas—Stadium	500.00	
T11.2	Fuel Oil—Lake Street School	800.00	
T12	Miscellaneous	325.00	
T12a	16 mm Film to record year's activity	75.00	
T12b	Freight Charges for Equipment	75.00	
T13	Gasoline	650.00	
T14	Oil, Lubricants & Anti-Freeze	85.00	

T15	Tires and Tubes	250.00	
T19	Asphalt—Manchester St. Side, North Common	95.00	
T19.1	Merry-Go-Round (Fairgrounds)	295.00	
T19.2	2 Slides (North Common—Sullivan Park)	396.00	
T19.3	3 Reels for Gang Mower	150.00	
T20	Swimming Pool Supplies	300.00	
T20a	Pipe for Fence at Centennial Pool	190.00	
T20b	Paint for Centennial Pool	325.00	
T20c	2 Wading Pools (Centennial Pool—Textile)	1,500.00	
T21	Girls' Softball League	1,100.00	
T21a	Biddy Basketball League	800.00	
T21b	Tennis League	175.00	
T21c	Prizes for Ward, Minor & Softball Leagues	100.00	
T21d	Jackets for Managers of Minor, Softball & Biddy	300.00	
T22	Outdoor Dances	150.00	
T23	Tennis Court—Textile Field	840.00	
T24	4 Double Lights—Arlington & Lake St. Centers	165.20	
T25	4 Fire Extinguishers— Arlington & Lake St. Centers	128.00	
T26	Tree Replacement Program	275.00	76,120.20

PUBLIC SERVICE ENTERPRISES

Acct. No. U—CEMETERIES		$	$
U19	Woodlawn (To Supplement its Revenues)	2,588.27	
U20	Edgewood (To Supplement its Revenues)	5,325.68	
U21	Suburban (To Supplement its Revenues)	5,133.89	13,047.84
Acct. No. V—AERONAUTICAL FUND		$	$
V20	Reserve for Matching Funds from State and Federal Governments	2,400.00	2,400.00

INTEREST

Acct. No. W—INTEREST		$	$
W19.1	Temporary Loans	45,000.00	
W19.2	Expense of Certification	425.00	
W20	Maturing Debt	34,982.00	
		80,407.00	
LESS	To be paid by Parking Meter Account	495.00	79,912.00

INDEBTEDNESS

Acct. No. X—BONDED DEBT		$	$
X19	Maturing Principal Debt	140,000.00	
LESS	To be paid by Parking Meter Account	15,000.00	125,000.00

EDUCATION

Acct. No. Y—SCHOOL DEPARTMENT		$	$
Y1.1	Clerks	28,584.00	

Y1.2 to Y1.10	Teachers	886,537.00	
Y1.11	Driving Teacher	1,000.00	
Y1.12	Teachers of Handicapped Children	8,000.00	
Y1.13	Substitutes	10,100.00	
Y1.14	Superintendent, City Share	6,970.00	
Y1.15	Ass't. Supt., City Share	5,470.00	
Y1.16	Apprentice & Adult Evening School Teachers	2,850.00	
Y1.17	Evening Americanization	1,000.00	
Y1.18	Noon Monitors	6,300.00	
Y1.19	Clerk of the Board	200.00	
Y1.20	Attendance Officer	3,862.00	
Y1.21	Janitors	110,842.00	
Y1.22	Nurses	12,480.00	
Y1.23	Hygienists	7,370.00	
Y1.24	Physicians	3,000.00	
Y1.25	Dentists	2,520.00	
Y1.26	Clinic Assistant	1,360.00	
Y1.27	Optometrists	1,120.00	
Y1.28	Cafeteria Supervisor	5,615.00	
Y2	Telephone	4,014.00	
Y3	Electricity	14,973.00	
Y4	Water	2,350.00	
Y7.1	School & Office Supplies and Other Expenses of Instruction	14,600.00	
Y7.2	Typewriters	3,330.00	
Y7.3	Drawing Supplies	4,500.00	
Y7.4	Domestic Arts Supplies	1,000.00	
Y7.5	Books and Films	27,700.00	
Y7.6	Manual Training Supplies	4,500.00	
Y7.7	Music	1,400.00	
Y7.8	School and Office Equipment	3,336.00	
Y7.9	Physical Education Supplies	1,400.00	
Y7.10	Tests and Diplomas	1,600.00	
Y7.12	Area Vocational Supplies—Travel	1,600.00	
Y8	Printing	1,900.00	
Y9	Janitor Supplies	4,600.00	
Y10.1	Painting	2,400.00	
Y10.2	Plumbing and Heating	5,367.00	
Y10.3	Building Repairs and Equipment	10,280.00	
Y11.1	Gas	1,000.00	
Y11.2	Fuel Oil	9,313.00	
Y11.3	Coal and Wood	23,803.00	
Y18	Medical Supplies	1,200.00	
Y19	Transportation	59,800.00	
Y20	New England School Development Council	300.00	
Y21	Band Instruments	900.00	
Y22	School Census	1,200.00	
Y23	Summer Band School	275.00	
Y25	Automobile Maintenance	250.00	
Y26	Acquisition of School Sites	8,000.00	1,322,071.00

Acct. No.	YY—ATHLETICS—PHYSICAL HEALTH & RECREATION OF PUPILS	$	$
YY1.1	Football & Baseball Coach Dir. of Athletics		3,100.00
YY1.2	Ass't. Coach Football, Basketball Coach		1,988.00
YY1.3	Faculty Manager		1,000.00
YY1.4	Coach—Track & Cross-Country		600.00
YY1.5	Coach—Tennis		100.00
YY1.6	Coach—Jr. High Football, Basketball, Baseball		800.00
YY1.7	Coach—Jr. Varsity Basketball		200.00
YY1.8	Girls' Coach—High School Basketball, Cheerleading		300.00
YY1.9	Girls' Coach— Jr. High Basketball		150.00
YY1.10	Coach—Jr. Varsity Football		200.00
YY1.11	Coach—Boys' Jr. High Intramural Baseball		150.00
YY1.12	Coach—Golf		100.00
			8,688.00
FOOTBALL—Acct. No. YY-a			
YY2a	Telephone		250.00
YY5a	Insurance		1,600.00
YY8a	Printing		225.00
YY18a	Medical Supplies		285.00
YY19a	Equipment		3,356.00
YY20a	Transportation		225.00
YY21a	Food		425.00
YY22a	Stadium Labor		625.00
YY23a	Police		575.00
YY24a	Officials		770.00
YY25a	Guarantees		4,950.00
YY26a	Laundry and repairs		1,650.00
YY28a	Stadium Expenses: PA System, Scoreboard, tec.		1,550.00
YY29a	Band & Cheerleaders, Transp., Music, etc.		575.00
YY32a	Office Supplies		100.00
YY33a	Moving Pictures		600.00
			17,761.00
BASKETBALL—Acct. No. YYb			
YY8b	Printing		50.00
YY19b	Equipment		567.50
YY20b	Transportation		485.00
YY21b	Food		375.00
YY23b	Police		96.00
YY24b	Officials and Mileage		540.00
YY26b	Laundry and Repairs		125.00
YY36b	Personnel		375.00
			2,613.50
BASEBALL—Acct. No. YY-c			
YY19c	Equipment		585.50
YY20c	Transportation		375.00
YY21c	Food		275.00
YY24c	Officials		150.00

YY26c	Laundry, Cleaning, Repairs	175.00	
YY35c	State Tournament—Transportation, Meals	150.00	
		1,710.50	
TRACK—Acct. No. YY-d			
YY19d	Equipment	535.50	
YY20d	Transportation	790.00	
YY21d	Food	550.00	
YY26d	Laundry	125.00	
		2,000.50	
TENNIS AND GOLF—Acct. No. YY-e			
YY19e	Equipment	100.00	
YY20e	Transportation	125.00	
YY21e	Food	80.00	
		305.00	
JUNIOR HIGH FOOTBALL—Acct. No. YY-f			
YY19f	Equipment	653.00	
YY20f	Transportation	100.00	
YY24f	Officials	125.00	
YY26f	Laundry and Repairs	125.00	
		1,003.00	
BOYS' BASKETBALL—Acct. No. YY-g			
YY19g	Equipment	109.75	
YY20g	Transportation	175.00	
YY26g	Laundry	25.00	
YY36g	Officials and personnel	85.00	
		394.75	
BASEBALL—Acct. No. YY-h			
YY19h	Equipment	217.50	
YY20h	Transportation	150.00	
YY24h	Officials	35.00	
YY26h	Laundry	40.00	
		442.50	
SENIOR HIGH GIRLS' BASKETBALL—Acct. No. YY-j			
YY12j	Miscellaneous	125.00	
GIRLS' BASKETBALL—Acct. No. YY-L			
YY12L	Miscellaneous	125.00	
YY12	Awards and Miscellaneous—All Sports	1,800.00	36,968.75

LAND AND BUILDINGS

Acct. No. Z—LAND AND BUILDINGS		$	$
Z1.1	Management—Vets' Housing	4,020.00	
Z1.2	Bookkeeper	1,400.00	
Z2	Telephone	125.00	
Z4	Water—Vets' Housing	990.00	
Z5	Manager's Bond	20.00	
Z6	Postage	10.00	
Z7	Office Supplies	50.00	
Z8	Printing	25.00	
Z9	Maintenance Supplies	150.00	
Z12	Miscellaneous	25.00	

Z19	Car Allowance	400.00	
Z20	Painting	300.00	
Z21	Electric Supplies	20.00	
Z23	Plumbing Supplies	100.00	
Z24	Shades	100.00	
Z25	Ground Rent (Mrs. Rancourt)	60.00	
Z26	Jacking Buildings	100.00	
Z26.1	Labor	750.00	
Z28	Repairs to V. F. W. Home	167.00	
Z29	Repairs to American Legion Home	3,300.00	
Z30	Security Deposit Fund	200.00	12,312.00
TOTAL EXPENDITURES		$	$3,524,705.68

INCOME

TAXATION	$	$
To be raised from 1957 Tax Levy		2,974,427.50
TO BE TRANSFERRED FROM SURPLUS		84,000.00
DEPARTMENT REVENUES		
City Clerk—(a) Automobile Permits	173,000.00	
(b) Dog Licenses	3,600.00	
(c) Other Activities	8,500.00	
Municipal Court	5,000.00	
City Hall	200.00	
Police Department and Ambulance	5,000.00	
Fire Department	1,000.00	
Board of Examination of Plumbers	56.00	
Zoning Board of Adjustment	125.00	
Sealer of Weights & Measures	350.00	
Board of Health	800.00	
Board of Public Works	35,000.00	
Nashua Public Library	2,200.00	
Old Age Assistance	2,000.00	
Park and Recreation	2,550.00	
School Department—(a) Tuition	30,000.00	
(b) Voc. Refunds & Other Activities	11,340.00	
(c) Athletic Program	17,635.00	
(d) 20% of Principal Payments on School	13,000.00	(1956)
Bond Issue	18,000.00	(1957)
Veterans' Housing Project	16,600.00	
Nashua Housing Authority	3,500.00	
Billboard at 80 Bridge Street	35.00	
Civil Defense Refund	1,413.18	350,904.18
MISCELLANEOUS		
	$	$
Taxes Prior Years	20.00	
Interest on Taxes and Excess	4,000.00	
Cost on Taxes	1,500.00	
Interest & Cost on Redemptions	400.00	
City's Share State Taxes	86,000.00	
Sale of Land	100.00	
Tax Deeds	10.00	
State Head Tax 1956-1955	8,500.00	
Garden Plots	50.00	
Parking Meter Violations	7,500.00	
Supplementary Taxes—(Added) Head Taxes	2,500.00	
American Legion Home Lease	1.00	

Commission on N. E. Telephone & Telegraph	50.00	
Proceeds from U. S. Treasury Notes	2,243.00	
Damage Claims	2,500.00	115,374.00
TOTAL INCOME		3,524,705.68

Respectfully submitted,
LESTER H. BURNHAM
Mayor

Passed March 26, 1957
FRANCIS LaFLAMME
President
Approved March 27, 1957
LESTER H. BURNHAM
Mayor

A true copy
Attest: EDWARD S. LeBLANC,
City Clerk

RESOLUTION
CONTINUING PENSIONS IN FORCE 1957
CITY OF NASHUA

In the Year of Our Lord One Thousand Nine Hundred and Fifty-seven

RESOLVED, By the Board of Aldermen of the City of Nashua

That the Pensions heretofore granted to the following former City Employees pursuant to the provisions of Chapter 226 of the Laws of 1923, Chapter 307 of the Laws of 1925, Chapter 292 of the Laws of 1943 and City Ordinances relating thereto, be and are hereby continued in force for the year 1957 and that adjusted supplementary pensions not hereto granted be granted to the following former City Employees in the amounts hereinafter designated:

POLICE DEPARTMENT

	Per Annum
John A. Clark	$ 80.96
Victor Erickson	411.44
Arthur H. Higgins	600.00
J. Frank Jefts	912.48
Lillian Meunier	912.48
James A. Sherlock	40.50
Elizabeth Roche	912.48
John H. Boyd	420.45
Cecil Tibbetts	600.00
Arthur Morrill	533.32
Leo F. Letendre	600.00
Patrick J. Winn	600.00
Benjamin B. Murray	600.00
	$7,224.11

BOARD OF PUBLIC WORKS

Zoel Carrier	$ 936.00

FIRE DEPARTMENT

F. A. Mansur	$ 125.00
J. G. Coffey	144.00
Mrs. A. Vigneault	284.00
Mrs. H. Laplante	336.00
Mrs. L. McCaugney	180.00
Mrs. A. Duplissie	336.00
J. R. Phippard	395.28
W. J. Ricard	550.00

L. R. Pike	550.00
D. E. Cantara	550.00
P. J. Flanagan	550.00
H. A. Walton	550.00
H. A. Howe	550.00
P. E. Betters	550.00
P. V. Jauron (February 1, 1957)	550.00
	$6,200.28

PARK AND RECREATION DEPT.

John W. Jones	$ 594.72
William R. Kirkpatrick	1,800.00
	$2,394.72

CITY HALL DEPARTMENT

Julia O'Dwyer	$ 360.00
Louis St. Jean	1,484.00
	$1,844.00

PUBLIC LIBRARY

Oscar Ballou	$1,320.00

SUBURBAN CEMETERIES

Andrew J. Phillips	$1,150.00

WOODLAWN CEMETERY

Warwick Snow	$1,768.00

BOARD OF HEALTH DEPT.

Regis Therriault	$1,620.00
Simon Roussell	1,570.14
	$3,190.14

Passed February 26, 1957
FRANCIS LaFLAMME
President
Approved February 27, 1957
LESTER H. BURNHAM
Mayor

A true copy
Attest: EDWARD S. LeBLANC,
City Clerk

RESOLUTION
RESERVING LAND AT TEXTILE FIELD, SO-CALLED FOR SCHOOL PURPOSES
CITY OF NASHUA

In the Year of Our Lord One Thousand Nine Hundred and Fifty-seven

RESOLVED, By the Board of Aldermen of the City of Nashua

That the following described parcel of land situated on Textile Field, so-called, on Ledge Street in Nashua, be and is hereby reserved for school purposes and to be maintained, managed, and operated by the Board of Education.

Beginning at a stone bound in the north line of Ledge Street, said stone bound being one hundred (100) feet more or less west of the westerly line of Houde Street extended; thence,

1. Northerly, four hundred fifty-three (453) feet more or less to a point; thence,
2. Easterly, a distance of one thousand eighty (1080) feet more or less to a point; thence,
3. Southerly, six hundred seventy-five (675) feet more or less to a point in the north line of Ledge Street; thence,

4. Westerly, on said line of Ledge Street, a distance of eight hundred thirty-two (832) feet more or less to the point of beginning.

The above contains 12.0 more or less acres.

Passed February 26, 1957
FRANCIS LaFLAMME
President
Approved February 27, 1957
LESTER H. BURNHAM
Mayor
A true copy
Attest: EDWARD S. LeBLANC,
City Clerk

RESOLUTION
AUTHORIZING A SPECIAL COMMITTEE OF THE BOARD OF ALDERMEN TO TAKE THE NECESSARY STEPS FOR THE ESTABLISHMENT OF OLD AGE AND SURVIVORS INSURANCE
CITY OF NASHUA

In the Year of Our Lord One Thousand Nine Hundred and Fifty-seven

RESOLVED, By the Board of Aldermen of the City of Nashua

That a special committee of the Board of Aldermen be authorized to take the necessary steps to adopt and establish Old Age and Survivors Insurance coverage for all eligible employees of the City of Nashua, and to integrate said coverage with existing Retirement Systems.

Passed March 26, 1957
FRANCIS LaFLAMME
President
Approved March 27, 1957
LESTER H. BURNHAM
Mayor
A true copy
Attest: EDWARD S. LeBLANC,
City Clerk

RESOLUTION
AUTHORIZING FILING OF APPLICATION WITH THE UNITED STATES OF AMERICA FOR AN ADVANCE TO PROVIDE FOR THE PLANNING OF PUBLIC WORKS UNDER THE TERMS OF PUBLIC LAW 560, 83rd CONGRESS OF THE UNITED STATES, AS AMENDED
CITY OF NASHUA

In the Year of Our Lord One Thousand Nine Hundred and Fifty-seven

RESOLVED, By the Board of Aldermen of the City of Nashua

WHEREAS, the City of Nashua, herein called the "Applicant," after thorough consideration of the various aspects of the problem and study of available data has hereby determined that the construction of certain public works, generally described as approximately 23 miles of intercepting sewers and appurtenant structures along Salmon Brook, Pennichuck Brook, Nashua River and Merrimack River and sewage treatment plant near mouth of Salmon Brook is desirable and in the public interest and to that end it is necessary that action preliminary to the construction of said works be taken immediately; and

WHEREAS, under the terms of Public Law 560, 83rd Congress, as amended, the United States of America has authorized the making of advances to public bodies to aid in financing the cost of engineering and architectural surveys, designs, plans, working drawings, specifications or other action preliminary to and in preparation for the construction of public works; and

WHEREAS, the Applicant has examined and duly considered such Act and the Applicant considers it to be in the public interest and to its benefit to file an application under said Act and to authorize other action in connection therewith;

NOW, THEREFORE, BE IT RESOLVED BY the Board of Aldermen, the governing body of said Applicant, as follows;

1. That the construction of said public works is essential to and is to the best interests of the Applicant, and to the end that such public works may be provided as promptly as practicable it is desirable that action preliminary to the construction thereof be undertaken immediately.

2. That Lester H. Burnham, Mayor of the City of Nashua, New Hampshire, be hereby authorized to file in behalf of the Applicant an application (in form required by the United States and in conformity with said Act) for an advance to be made by the United States to the Applicant to aid in defraying the cost of plan preparation for the above described public works, which shall consist generally of approximately 23 miles of intercepting sewers and appurtenant structures along Salmon Brook, Pennichuck Brook, Nashua River and Merrimack River and sewage treatment plant near mouth of Salmon Brook;

3. That if such advance be made, the Applicant shall provide or make necessary arrangements to provide such funds, in addition to the advance, as may be required to defray the cost of the plan preparation of such public works;

4. The said Lester H. Burnham, Mayor of the City of Nashua, New Hampshire, is hereby authorized to furnish such information and take such other action as may be necessary to enable the Applicant to qualify for the advance;

5. That the officer designated in the preceding paragraph is hereby designated as the authorized representative of the Applicant for the purpose of furnishing to the United States such information, data, and documents pertaining to the application for an advance as may be required; and other to act as the authorized representative of the Applicant in connection with this application.

6. That certified copies of this resolution be included as part of the application for an advance to be submitted to the United States.

Passed February 26, 1957

FRANCIS LaFLAMME
President

Approved February 27, 1957

LESTER H. BURNHAM
Mayor

A true copy
Attest:

EDWARD S. LeBLANC,
City Clerk

RESOLUTION
AUTHORIZING HIS HONOR MAYOR LESTER H. BURNHAM TO PURCHASE THE BOWERS PROPERTY ON MAIN STREET CITY OF NASHUA

In the Year of Our Lord One Thousand Nine Hundred and Fifty-seven

RESOLVED, By the Board of Aldermen of the City of Nashua

That His Honor, Mayor Lester H. Burnham, be and is hereby authorized and empowered to purchase from Lucy Kate Bowers Blanchard, as individual and as life tenant under the will of John H. Bowers, a certain tract or parcel of land with buildings thereon, situate on the westerly side of Main Street in Nashua, County of Hillsborough and State of New Hampshire, bounded and described as follows:

Beginning at the southeast corner of the premises at land now or formerly of Nutting; thence,

(1) Westerly by said Nutting land 124.10 feet, more or less, to an avenue; thence,
(2) Northerly by said Avenue 50 feet, more or less, to a stone bound at land of City of Nashua; thence,
(3) Easterly by land of City of Nashua 124.10 feet, more or less, to the westerly line of Main Street; thence,
(4) Southerly by said Main Street 50 feet, more or less to the place of beginning.

Together with and subject to any existing rights of way of record.

Meaning and intending to describe and to purchase all the rights, title, and interests of Lucy Kate Bowers Blanchard, as an individual and as life tenant under the will of John H. Bowers, on the property located on the westerly line of Main Street in said Nashua.

BE IT FURTHER RESOLVED, that the consideration for the purchase of said property will be SEVENTY THOUSAND ($70,000.00) Dollars.

Passed April 9, 1957
FRANCIS LaFLAMME
President
Approved April 11, 1957
LESTER H. BURNHAM
Mayor
A true copy
Attest: EDWARD S. LeBLANC,
City Clerk

RESOLUTION
GRANTING A PENSION TO MYRTLE LATVIS
CITY OF NASHUA

In the Year of Our Lord One Thousand Nine Hundred and Fifty-seven

RESOLVED, By the Board of Aldermen of the City of Nashua

That pursuant to Chapter 226, of the Laws of 1923, as amended by Chapter 307 of the Laws of 1925, and in accordance with Part IV, Chapter VII of the Revised Ordinances of the City of Nashua, a pension in the amount of SIX HUNDRED DOLLARS ($600.00) annually be and is hereby granted to Myrtle Latvis, widow of Michael Latvis who was killed while acting for the City within the scope of his employment as an employee of the Police Department.

BE IT FURTHER RESOLVED, that said pension be paid monthly at the rate of FIFTY DOLLARS ($50.00) effective January 1, 1957.

Passed April 9, 1957
FRANCIS LaFLAMME
President
Approved April 11, 1957
LESTER H. BURNHAM
Mayor
A true copy
Attest: EDWARD S. LeBLANC,
City Clerk

RESOLUTION
AUTHORIZING HIS HONOR MAYOR LESTER H. BURNHAM
TO CONVEY CERTAIN REAL ESTATE ON
HARRIS STREET
CITY OF NASHUA

In the Year of Our Lord One Thousand Nine Hundred and Fifty-seven

RESOLVED, By the Board of Aldermen of the City of Nashua

That His Honor Mayor Lester H. Burnham, be and is hereby authorized and empowered to convey, for and in consideration of FIFTY ($50.00) DOLLARS to Gerard E. Poliquin, the following real estate:

A certain tract or parcel of land situated on the east side of Harris Street in the City of Nashua, County of Hillsborough and State of New Hampshire, bounded and described as follows:

Beginning at a point on the easterly line of Harris Street, which point is one hundred fifty (150) feet south of the southerly line of Learned Street; thence,

1. Easterly at right angles with Harris Street one hundred (100) feet to a point; thence,
2. Southerly at right angles fifty (50) feet to a point; thence,
3. Westerly at right angles one hundred (100) feet to a point in the easterly line of Harris Street; thence,
4. Northerly by said easterly line of Harris Street fifty (50) feet to the point of beginning.

Meaning and intending to convey Lot No. 52 on Assessor Sheet 110, said lot also being known as Lot No. 15 in Block 1-A filed in Assessors' Office.

Passed April 9, 1957
FRANCIS LaFLAMME
President
Approved April 11, 1957
LESTER H. BURNHAM
Mayor
A true copy
Attest: EDWARD S. LeBLANC,

RESOLUTION
AUTHORIZING THE TRANSFER OF FUNDS WITHIN THE POLICE
DEPARTMENT BUDGET
CITY OF NASHUA

In the Year of Our Lord One Thousand Nine Hundred and Fifty-seven

RESOLVED, By the Board of Aldermen of the City of Nashua

That the City Treasurer be and is hereby authorized and empowered to make the following transfer of funds within the Police Department Account as contained in the Budget for 1957:

From	To	Amount
H 17 Exchange 2 Cruisers	H 29 Emergency Ambulance	$ 520.00
H 17a Exchange Motorcycle	H 29 Emergency Ambulance	$ 95.00
H 1.10 Special Officers	H 29 Emergency Ambulance	$ 482.42
		$1,097.42

Passed April 9, 1957
FRANCIS LaFLAMME
President
Approved April 11, 1957
LESTER H. BURNHAM
Mayor
A true copy
Attest: EDWARD S. LeBLANC
City Clerk

RESOLUTION
AUTHORIZING THE TRANSFER OF FUNDS WITHIN THE BOARD OF PUBLIC WORKS' BUDGET CITY OF NASHUA

In the Year of Our Lord One Thousand Nine Hundred and Fifty-seven

RESOLVED, By the Board of Aldermen of the City of Nashua

That the City Treasurer be and is hereby authorized and empowered to make the following transfer of Funds within the Board of Public Works' Department Account as contained in the Budget for 1957:

Account	Account No.	Amount
	FROM	
Equipment—Dump Trucks	041	$ 924.96
	TO	
Equipment—Back Hoe & Shovel	044	$ 924.96

Passed April 9, 1957
FRANCIS LaFLAMME
President

Approved April 11, 1957
LESTER H. BURNHAM
Mayor

A true copy
Attest: EDWARD S. LeBLANC
City Clerk

RESOLUTION
AUTHORIZING HIS HONOR, MAYOR LESTER H. BURNHAM TO PURCHASE REAL ESTATE ON NEW SEARLES ROAD FOR BOARD OF PUBLIC WORKS CITY OF NASHUA

In the Year of Our Lord One Thousand Nine Hundred and Fifty-seven

RESOLVED, By the Board of Aldermen of the City of Nashua

That His Honor, Mayor Lester H. Burnham, be and is hereby authorized to purchase for and in consideration of TWO HUNDRED DOLLARS ($200.00) from Marion S. Draper of Nashua, a certain tract or parcel of land situate on the New Searles Road in said Nashua, bounded and described as follows:

Beginning at a stone wall on the westerly line of the new Searles Road: thence

(1) Southwesterly a distance of sixty-one (61) feet more or less to a point; thence

(2) Northwesterly by an angle of ninety degrees and twenty-eight minutes (90°-28'), a distance of Four Hundred Ninety-four (494) feet more or less to a point on the easterly side of the discontinued Acton R. R. Right-of-Way; thence

(3) Northerly by an angle of one hundred twenty-five degrees and thirty minutes (125°-30') along said railroad Right-of-Way, a distance of seven hundred seventy (770) feet more or less to a point where the Salmon Brook meets the railroad right-of-way; thence

(4) Southeasterly along said Brook, a distance of six hundred (600) feet more or less to a stone wall; thence

(5) Southwesterly and southeasterly, a distance of five hundred eighty (580) feet more or less along said wall to point of beginning.

Meaning and intending to describe part of Lot #59 on Assessor's Sheet "B" and containing approximately 4.6 acres.

BE IT FURTHER RESOLVED, that said land be under the jurisdiction of the Board of Public Works, and that it be maintained, managed, and operated by said Board of Public Works.

Passed May 14, 1957

FRANCIS LaFLAMME
President

Approved May 15, 1957

LESTER H. BURNHAM
Mayor

A true Copy
Attest:

EDWARD S. LeBLANC
City Clerk

RESOLUTION
THAT HIS HONOR MAYOR LESTER H. BURNHAM BE AUTHORIZED TO CONVEY CERTAIN REAL ESTATE ON THORNTON AVENUE CITY OF NASHUA

In the Year of Our Lord One Thousand Nine Hundred and Fifty-seven

RESOLVED, By the Board of Aldermen of the City of Nashua

That His Honor Mayor Lester H. Burnham, be and is hereby authorized and empowered to convey, for and in consideration of ONE DOLLAR ($1.00) to ALLAN M. BARKER, the following real estate:

A certain tract or parcel of land situated in Nashua, County of Hillsborough and State of New Hampshire, bounded and described as follows:

Beginning at a point in the southerly line of Thornton Ave., now discontinued, said point being Three Hundred Sixty and Zero Tenths (360.0') Feet west of intersection of the West line of Webster Street and the southerly line of Thornton Avenue, now discontinued; thence

FIRST, Westerly by the discontinued southerly line of Thornton Avenue, a distance of Two Hundred Eight and Five Hundredths (208.05') Feet to a stone bound in the Easterly line of Wellington Street; thence

SECOND, Westerly along the projected discontinued Southerly line of Thornton Avenue, a distance of Forty and Zero Tenths (40.0') Feet to a stone bound in the Westerly line of Wellington Street; thence

THIRD, Northerly by the discontinued Westerly line of Wellington Street, a distance of Twenty-Five and Zero Tenths (25.0') Feet; thence

FOURTH, Easterly by a line Twenty-Five and Zero Tenths (25.0') Feet north and parallel to the discontinued Southerly line of Thornton Avenue, a distance of Two Hundred Forty-Eight and Five Hundredths (248.05') Feet to a point, thence

FIFTH, Southerly a distance of Twenty-Five and Zero Tenths (25.0') Feet to the point of beginning.

Meaning and intending to describe a part of Thornton Avenue discontinued by the City of Nashua on March 27, 1956.

Passed May 14, 1957

FRANCIS LaFLAMME
President

Approved May 15, 1957

LESTER H. BURNHAM
Mayor

A true copy
Attest:

EDWARD S. LeBLANC
City Clerk

RESOLUTION
GRANTING A PENSION TO CLARA SOUCY
CITY OF NASHUA

In the Year of Our Lord One Thousand Nine Hundred and Fifty-seven

RESOLVED, By the Board of Aldermen of the City of Nashua

That, pursuant to the provisions of Chapter 226 of the Laws of 1923, Chapter 307 of the Laws of 1925, and in accordance with Part IV, Chapter VII of the Revised Ordinances of the City of Nashua, a pension in the amount of THIRTEEN HUNDRED THIRTY-TWO DOLLARS AND EIGHT CENTS ($1,332.08) annually be and is hereby granted to Clara Soucy, a former employee of the School Department having served 20 consecutive years for said Department and now incapacitated for further service.

BE IT FURTHER RESOLVED, that said pension be paid monthly at the rate of ONE HUNDRED ELEVEN DOLLARS ($111.00) effective June 1, 1957.

Passed May 14, 1957
FRANCIS LaFLAMME
President

Approved May 15, 1957
LESTER H. BURNHAM
Mayor

A true copy
Attest: EDWARD S. LeBLANC
City Clerk

RESOLUTION
RESERVING CERTAIN LAND FOR
PARK-RECREATION COMMISSION
CITY OF NASHUA

In the Year of Our Lord One Thousand Nine Hundred and Fifty-seven

RESOLVED, By the Board of Aldermen of the City of Nashua

That the following parcels of land, now the properties of the City of Nashua be designated as recreational areas and be placed under the jurisdiction of the Park-Recreation Commission for development, usage and maintenance:

TEMPLE STREET—PLAYGROUND:

The parcel of land known as the Temple Street Playground, designated as Lot #30 on Assessor's Sheet #34 and containing approximately one and seven tenths (1.7) acres.

SULLIVAN PARK—PLAYGROUND:

The parcel of land known as Sullivan Park located at the southwest corner of Bowers and Marshall Streets, designated as Lot #99 on Assessor's Sheet #19 and containing approximately one and seventy-four hundredths (1.74) acres.

MARSHALL and ALLDS STREETS—PLAYGROUND:

The parcel of land located between Marshall and Allds Streets, designated as Lot #2 on Assessor's Sheet #15, and containing approximately three and eighty-five hundredths (3.85) acres.

ATHERTON AVENUE—PLAYGROUND:

The parcel of land located on Atherton Avenue near Lock Street known as the Atherton Avenue Playground, designated as Lot #43 on Assessor's Sheet #46 and containing five and eighty-eight hundredths (5.88) acres.

GREELEY PARK—PLAYGROUND:

The parcels of land known as Greeley Park located between Manchester St., Concord St. and the Merrimack River, designated as Lots #1—#18—#19 on Assessor's Sheet #57, and Lots #2—#3 on Assessor's Sheet #48—Total area for all lots is approximately one hundred twenty-five and fifty-five hundredths (125.55) acres.

BRIDGE STREET—PLAYGROUND:

The parcel of land known as the Bridge Street Playground located between Union and Bridge Streets, designated as Lot #40 on Assessor's Sheet #38 and containing approximately sixteen thousand square feet of land.

SHATTUCK STREET—PLAYGROUND:

The parcel of land known as the Shattuck Street Playground located on Shattuck Street, designated as Lots #89 and #90 on Assessor's Sheet #44 and containing twelve thousand square feet of land.

LAKE STREET SCHOOL:

The building and land known as the Lake Street School located on Lake Street between Monroe Street and Linwood Street, designated as Lots #48—thru #52 on Assessor's Sheet #92, and containing approximately three quarters of an acre.

Passed May 14, 1957
FRANCIS LaFLAMME
President

Approved May 15, 1957
LESTER H. BURNHAM
Mayor

A true copy
Attest: EDWARD S. LeBLANC
City Clerk

RESOLUTION
ASSESSING DAMAGES TO OWNERS OF PROPERTIES INVOLVED IN THE WIDENING OF MAIN AND WATER STREETS CITY OF NASHUA

In the Year of Our Lord One Thousand Nine Hundred and Fifty-seven

RESOLVED, By the Board of Aldermen of the City of Nashua

WHEREAS, a Petition, entitled, "Widening of Main Street 'Bottleneck' 1956" was introduced on March 14, 1956, and a Public Hearing was held on April 12, 1956; and

WHEREAS, a Petition, entitled, "That Water Street be widened and relocated" was introduced on April 9, 1957, and a Public Hearing was held on April 30, 1957; and

WHEREAS, the land with buildings thereon which are necessary for the widening of said Main Street and Water Street are described in said Petitions;

NOW THEREFORE, BE IT RESOLVED: That pursuant to Section 12, of Chapter 234 of the Revised Statutes Annotated, damages be assessed to the owners for said land with the buildings thereon, and the necessary slope rights as follows:

Lucy Kate Bowers Blanchard	$ 70,000.00
Myrtie E. Nutting (Main Street)	109,000.00
Myrtie E. Nutting (Water Street)	15,300.00
William L. Nutting, Inc. (Lessee)	No Damages
Myron S. Lynch (Lessee)	No Damages
James C. Panagoulias	46,801.74
Michael Wollen d/b/a Lenny's Spa (Lessee)	No Damages
Beatrice E. deMontigny, Clara deMontigny. Jeannette A. deMontigny, and Irene A. Fox	82,259.69
John A. Cohen d/b/a Jordan's Luggage Shop	No Damages
F. Homer Wingate and Paul R. Clifford, d/b/a Carroll Cut Rate Perfumer	No Damages
The United States of America	No Damages

BE IT FURTHER RESOLVED, that a return of said Petitions be made showing the damages assesed herein to the City Clerk, and that said Petitions be recorded in the Hillsborough County Registry of Deeds.

BE IT FURTHER RESOLVED, that His Honor Mayor Lester H. Burnham, be and is hereby authorized to effect a discharge of all outstanding mortgages on said properties, and to pay or tender the balance of said damages to the respective owners as set forth above.

Passed June 11, 1957
FRANCIS LaFLAMME
President
Approved June 12, 1957
LESTER H. BURNHAM
Mayor
A true copy
Attest: EDWARD S. LeBLANC
City Clerk

RESOLUTION
RESCINDING RESOLUTION
RE: BOWERS PROPERTY
CITY OF NASHUA

In the Year of Our Lord One Thousand Nine Hundred and Fifty-seven

RESOLVED, By the Board of Aldermen of the City of Nashua

That the Resolution, entitled, "Authorizing His Honor Mayor Lester H. Burnham, to purchase the Bowers Property on Main Street," as passed on April 9, 1957, and as approved on April 11, 1957, be and is hereby rescinded.

Passed July 9, 1957
FRANCIS LaFLAMME
President
Approved July 15, 1957
LESTER H. BURNHAM
Mayor
A true copy
Attest: EDWARD S. LeBLANC
City Clerk

RESOLUTION
AUTHORIZING THE TRANSFER OF FUNDS WITHIN
THE POLICE DEPARTMENT BUDGET
CITY OF NASHUA

In the Year of Our Lord One Thousand Nine Hundred and Fifty-seven

RESOLVED, By the Board of Aldermen of the City of Nashua

That the City Treasurer be and is hereby authorized and empowered to make the following transfer of funds within the Police Department Account, as contained in the Budget for 1957:

	From	
Account H 1.10	Special Officers	$1,650.00
	To	
Account H 17	Exchange Cruisers	$1,650.00

Passed July 9, 1957
FRANCIS LaFLAMME
President
Approved July 15, 1957
LESTER H. BURNHAM
Mayor
A true copy
Attest: EDWARD S. LeBLANC
City Clerk

RESOLUTION
RELATIVE TO THE
LITHUANIAN CO-OPERATIVE ASSOCIATION LAND
CITY OF NASHUA

In the Year of Our Lord One Thousand Nine Hundred and Fifty-seven

RESOLVED, By the Board of Aldermen of the City of Nashua

WHEREAS the City of Nashua entered into an agreement with the Lithuanian Co-operative Association on August 16, 1957, whereby the City would use the Association land located on the corner of High and School Streets in Nashua for parking purposes, in consideration of which the City of Nashua would waive any property taxes thereon; and,

WHEREAS there was a covenant in said agreement whereby the City of Nashua would receive a 90 day written notice in the event that said Association was desirous of having the land returned to it for its own use; and,

WHEREAS the Association is now desirous of erecting an addition to its present building on this land, and all contractural and financial arrangements have been completed for this purpose, and that time is of the essence.

NOW, THEREFORE, BE IT RESOLVED that the 90 day notice as required by said agreement, be and is hereby waived.

Passed August 13, 1957
FRANCIS LaFLAMME
President
Approved August 14, 1957
LESTER H. BURNHAM
Mayor
A true copy
Attest: EDWARD S. LeBLANC
City Clerk

RESOLUTION
GRANTING A PENSION TO LEON PETER BENOIT
CITY OF NASHUA

In the Year of Our Lord One Thousand Nine Hundred and Fifty-seven

RESOLVED, By the Board of Aldermen of the City of Nashua

That, pursuant to the provision of Chapter 226 of the Laws of 1923, Chapter 307 of the Laws of 1925, and in accordance with Part IV, Chapter VII of the Revised Ordinances of the City of Nashua, a pension in the amount of FOURTEEN HUNDRED SIXTY-EIGHT DOLLARS AND NINETY-EIGHT CENTS ($1,468.98) annually be and is hereby granted to Leon Peter Benoit, a former employee of the School Department having served twenty consecutive years for said Department now incapacitatd for further service.

BE IT FURTHER RESOLVED, that said Pension be paid monthly at the rate of ONE HUNDRED TWENTY-TWO DOLLARS AND FORTY-TWO CENTS ($122.42) effective September 1, 1957.

Passed August 13, 1957
FRANCIS LaFLAMME
President
Approved August 14, 1957
LESTER H. BURNHAM
Mayor
A true copy
Attest: EDWARD S. LeBLANC
City Clerk

RESOLUTION
AUTHORIZING THE MAYOR AND TREASURER TO ISSUE BONDS IN THE AMOUNT OF $450,000.00 TO PAY THE COSTS OF THE WIDENING OF MAIN STREET AND WATER STREET IN NASHUA, NEW HAMPSHIRE
CITY OF NASHUA

In the Year of Our Lord One Thousand Nine Hundred and Fifty-seven

RESOLVED, By the Board of Aldermen of the City of Nashua

That His Honor Mayor Lester H. Burnham, and the City Treasurer are hereby authorized to issue and sell under the direction of the Finance Committee of the Board of Aldermen negotiable General Obligation Coupon Bonds of the City of Nashua in the aggregate principal amount of FOUR HUNDRED FIFTY THOUSAND DOLLARS ($450,000.00). Said bonds are to be issued for the purpose of paying the costs of the widening of the Main Street "Bottleneck" so called, and Water Street located on the westerly side of Main Street in Nashua, New Hampshire between the Main Street Bridge and F. W. Woolworth Co., said costs to include the acquisition of lands and buildings, the demolition of said buildings, and the construction of the highway thereon. The expected useful life of said public work or improvement is hereby determined to be at least twenty (20) years

Said bonds shall be general obligations of the City of Nashua, payable as to both principal and interest, from ad-valorem taxes, which will be levied without limitations as to rate or amount on all taxable property within the territorial limits of the City of Nashua.

Both principal and interest shall be payable at the office of the City Treasurer, Nashua, New Hampshire, or at the holder's option, at the First National Bank of Boston, Massachusetts.

The coupons shall bear the facsimile signature of the City Treasurer. None of the said bonds shall be obligatory without the authenticating certificates of the First National Bank of Boston endorsed thereon.

Passed September 4, 1957
FRANCIS LaFLAMME
President
Approved September 5, 1957
LESTER H. BURNHAM
Mayor

A true copy
Attest: EDWARD S. LeBLANC
City Clerk

RESOLUTION
ASSESSING DAMAGES TO OWNERS OF PROPERTIES INVOLVED IN THE WIDENING OF MAIN AND WATER STREETS
CITY OF NASHUA

In the Year of Our Lord One Thousand Nine Hundred and Fifty-seven

RESOLVED, By the Board of Aldermen of the City of Nashua

WHEREAS, a Petition, entitled, "Widening of Main Street Bottleneck, 1956," was introduced on March 14, 1956, and a Public Hearing was held on April 12, 1956; and

WHEREAS, a Petition, entitled, "That Water Street be widened and re-located," was introduced on April 9, 1957, and a Public Hearing was held on April 30, 1957; and

WHEREAS, the land with buildings thereon which are necessary for the widening of said Main Street are described in said Petitions;

NOW THEREFORE, be it resolved; That pursuant to Section 12, of Chapter 234 of the Revised Statutes Annotated, damages be assessed to the owners for said land with the buildings thereon, and the necessary slope rights, as follows:

Lucy Kate Bowers Blanchard	$ 70,000.00
Myrtie E. Nutting	128,000.00
William L. Nutting, Inc. (lessee)	No damages
Myron S. Lynch (lessee)	No damages
James C. Panagoulias	73,000.00
Michael Wollen d/b/a Lenny's Spa (lessee)	No damages
Beatrice E. deMontigny, Clara deMontigny, Jeannette A. deMontigny, and Irene A. Fox	105,000.00
John A. Cohen d/b/a Jordan's Luggage Shop	No damages
F. Homer Wingate and Paul R. Clifford d/b/a Carroll Cut Rate Perfumer	No damages
The United States of America	No damages

BE IT FURTHER RESOLVED, that a return of said Petitions be made showing the damages assessed herein to the City Clerk, and that said Petitions be recorded in the Hillsborough County Registry of Deeds.

BE IT FURTHER RESOLVED, that His Honor, Mayor Lester H. Burnham, be and is hereby authorized to effect a discharge of all outstanding mortgages on said properties, and to pay or tender the balance of said damages to the respective owners as set forth above.

Passed September 4, 1957
FRANCIS LaFLAMME
President
Approved September 5, 1957
LESTER H. BURNHAM
Mayor
A true copy
Attest: EDWARD S. LeBLANC
City Clerk

RESOLUTION
AUTHORIZING HIS HONOR MAYOR LESTER H. BURNHAM TO CONVEY CERTAIN REAL ESTATE ON CHARLOTTE STREET CITY OF NASHUA

In the Year of Our Lord One Thousand Nine Hundred and Fifty-seven

RESOLVED, By the Board of Aldermen of the City of Nashua

That His Honor Mayor Lester H. Burnham, be and is hereby authorized and empowered to convey, for and in consideration of TWELVE HUNDRED DOLLARS ($1,200.00) to Harry Flanagan, of Nashua, County of Hillsborough and State of New Hampshire, the following real estate:

A certain tract of land with buildings thereon located on the West side of Charlotte Street, in Nashua, bounded and described as follows:

Beginning at the southeast corner of land of Lebrun, thence
Northwesterly 100 feet; thence
Northeasterly 49.64 to a stone bound; thence
Easterly 77.62 feet to a stone bound; thence
Southerly 74.11 feet to Charlotte Street; thence
Southwesterly along the west side of Charlotte Street 48.18 to place of beginning.

Meaning and intending to convey all of lot 59 and north 20 feet of lot 58 on sheet 115, the same as deeded in Volume 1460, page 463.

Passed September 10, 1957
FRANCIS LaFLAMME
President
Approved September 12, 1957
LESTER H. BURNHAM
Mayor
A true copy
Attest: EDWARD S. LeBLANC
City Clerk

RESOLUTION
RESCINDING RESOLUTION ASSESSING DAMAGES TO OWNERS OF PROPERTY INVOLVED IN THE WIDENING OF MAIN AND WATER STREETS
CITY OF NASHUA

In the Year of Our Lord One Thousand Nine Hundred and Fifty-seven

RESOLVED, By the Board of Aldermen of the City of Nashua

That the Resolution, entitled, "Assessing Damages to Owners of properties involved in the widening of Main and Water Streets," as passed on June 11, 1957, and as approved on June 12, 1957, be and is hereby rescinded.

Passed September 10, 1957

FRANCIS LaFLAMME
President

Approved September 12 ,1957

LESTER H. BURNHAM
Mayor

A true copy
Attest: EDWARD S. LeBLANC
City Clerk

RESOLUTION
AUTHORIZING HIS HONOR MAYOR LESTER H. BURNHAM TO CONVEY CERTAIN REAL ESTATE ON THORNTON AVENUE
(Royden C. Sanders, Jr.—Betty Virginia Sanders)
CITY OF NASHUA

In the Year of Our Lord One Thousand Nine Hundred and Fifty-seven

RESOLVED, By the Board of Aldermen of the City of Nashua

That His Honor, Mayor Lester H. Burnham, be and is hereby authorized and empowered to convey, for and in consideration of ONE DOLLAR ($1.00) to Royden C. Sanders, Jr., and Betty Virginia Sanders, as joint tenants and not as tenants in common, to them and their assigns and the heirs and assigns of the survivor of them forever, the following described real estate:

A certain tract or parcel of land situate on the southerly side of Thornton Avenue, now discontinued, in Nashua, in the County of Hillsborough and State of New Hampshire, being bounded and described as follows:

Beginning at a point situate in said southerly line of Thornton Avenue, said point being one hundred sixty (160) feet westerly, measured on said southerly line, from the intersection of said southerly line and the westerly line of Webster Street; thence running

(1) Westerly by said southerly line of Thornton Avenue two hundred (200) feet to a point situate in said southerly line and in the easterly line of land now or formerly of Barker; thence

(2) Northerly by the easterly line of said Barker land, twenty-five (25) feet to a point situate on said easterly line; thence

(3) Easterly by a line twenty-five (25) feet north from and parallel to the said southerly line of Thornton Avenue, a distance of two hundred (200) feet to a point; thence

(4) Southerly a distance of twenty-five (25) feet to the point of beginning.

Meaning and intending to describe a part of Thornton Avenue discontinued by the City of Nashua on March 27, 1956.

Passed September 10, 1957
FRANCIS LaFLAMME
President
Approved September 12, 1957
LESTER H. BURNHAM
Mayor
A true copy
Attest: EDWARD S. LeBLANC
City Clerk

RESOLUTION
AUTHORIZING HIS HONOR MAYOR LESTER H. BURNHAM
TO CONVEY CERTAIN REAL ESTATE ON THORNTON AVENUE
(William R. Swart—Elizabeth S. McQuesten)
CITY OF NASHUA

In the Year of Our Lord One Thousand Nine Hundred and Fifty-seven

RESOLVED, By the Board of Aldermen of the City of Nashua

That His Honor, Mayor Lester H. Burnham, be and is hereby authorized and empowered to convey, for and in consideration of ONE DOLLAR ($1.00) to William R. Swart and Elizabeth S. McQuesten, their heirs and assigns forever, the following described real estate:

A certain tract or parcel of land situate on the southerly side of Thornton Avenue, now discontinued, in Nashua, in the County of Hillsborough and State of New Hampshire, being bounded and described as follows:

Beginning at a point situate at the intersection of said southerly line of Thornton Avenue and the Westerly line of Webster Street, thence running

(1) Northerly by said westerly line of Webster Street, extended, twenty-five (25) feet to a point situate in said westerly line; thence

(2) Westerly by a line twenty-five (25) feet north from and parallel to said southerly line of Thornton Avenue, one hundred sixty (160) feet to a point; thence

(3) Southerly twenty-five (25) feet to a point situate in said southerly line of Thornton Avenue and in the easterly line of land now or formerly of Sanders; thence

(4) Easterly by said southerly line of Thornton Avenue one hundred sixty (160) feet to the point of beginning.

Meaning and intending to describe a part of Thornton Avenue discontinued by the City of Nashua on March 27, 1956.

Passed September 10, 1957
FRANCIS LaFLAMME
President
Approved September 12, 1957
LESTER H. BURNHAM
Mayor
A true copy
Attest: EDWARD S. LeBLANC
City Clerk

RESOLUTION
AUTHORIZING THE TRANSFER OF FUNDS WITHIN THE BOARD OF HEALTH BUDGET CITY OF NASHUA

In the Year of Our Lord One Thousand Nine Hundred and Fifty-seven

RESOLVED, By the Board of Aldermen of the City of Nashua

That the City Treasurer be and is hereby authorized and empowered to make the following transfer of Funds within the Board of Health Department Account, as contained in the Budget for 1957:

From

Account No. M-16	Auto Repairs	$59.98
Account No. M-24	Truck Chassis	555.00
		$614.98

To

Account No. M-25	Transfer & Paint Body	$614.98

Passed September 10, 1957

FRANCIS LaFLAMME
President

Approved September 12, 1957

LESTER H. BURNHAM
Mayor

A true copy
Attest:

EDWARD S. LeBLANC
City Clerk

RESOLUTION
AUTHORIZING HIS HONOR MAYOR LESTER H. BURNHAM TO CONVEY CERTAIN REAL ESTATE ON ESTEY STREET CITY OF NASHUA

In the Year of Our Lord One Thousand Nine Hundred and Fifty-seven

RESOLVED, By the Board of Aldermen of the City of Nashua

That His Honor Mayor Lester H. Burnham, be and is hereby authorized and empowered to convey, for and in consideration of ONE DOLLAR ($1.00) to Normand A. Gaudette and Dorothy J. Gaudette, as joint tenants with Rights of Survivorship, of Nashua, County of Hillsborough and State of New Hampshire the following described real estate.

Beginning at a point in the west line of Clement Street, said point being the intersection of the west line of Clement Street and the northwest line of Estey Street; thence

Southwesterly a distance of 125' more or less to a point; thence
Southeasterly a distance of 20' more or less to a point; thence
Northeasterly a distance of 116' more or less to a point; thence
Northerly a distance of 21' more or less to point of beginning.

Meaning and intending to describe a portion of Estey Street discontinued July 9, 1957.

Passed September 10, 1957

FRANCIS LaFLAMME
President

Approved September 12 ,1957

LESTER H. BURNHAM
Mayor

A true copy
Attest:

EDWARD S. LeBLANC
City Clerk

RESOLUTION
AUTHORIZING THE TRAFFIC COMMITTEE TO MAKE CERTAIN EXPENDITURES FOR TRAFFIC PURPOSES
CITY OF NASHUA

In the Year of Our Lord One Thousand Nine Hundred and Fifty-seven

RESOLVED, By the Board of Aldermen of the City of Nashua

That, the Traffic Committee of the Board of Aldermen be and is hereby authorized to purchase from R. W. Lebaron Company, Inc., of Arlington, Massachusetts for the sum of THIRTY-SIX THOUSAND TWO HUNDRED TWENTY-TWO DOLLARS ($36,222.00), a complete traffic light system, according to the plans and specifications, which can be seen at the office of His Honor, Mayor Lester H. Burnham, and also to expend no more than THIRTY-SEVEN HUNDRED EIGHTY-EIGHT DOLLARS ($3,788.00), with the approval of the Finance Committee of the Board of Aldermen, for the construction of an island on the westerly side of Deschenes Oval, so-called, and for other necessary incidentals relative to said traffic light system.

Passed October 8, 1957

FRANCIS LaFLAMME
President

Approved October 9, 1957

LESTER H. BURNHAM
Mayor

A true copy
Attest: EDWARD S. LeBLANC
City Clerk

RESOLUTION
AUTHORIZING THE CITY TREASURER, EDWARD R. BENOIT, TO WITHDRAW $600.00 FROM THE SURPLUS REVENUE FUND
CITY OF NASHUA

In the Year of Our Lord One Thousand Nine Hundred and Fifty-seven

RESOLVED, By the Board of Aldermen of the City of Nashua

That the City Treasurer, Edward R. Benoit, be and is hereby authorized and empowered to withdraw from the Surplus Revenue Fund the sum of SIX HUNDRED $(600.00) DOLLARS, for the purpose of paying the increase in salary to the Justice of the Municipal Court in the amount of $333.33 and to the Associate Justice of the Municipal Court in the amount of $266.67.

Passed October 8, 1957

FRANCIS LaFLAMME
President

Approved October 9, 1957

LESTER H. BURNHAM
Mayor

A true copy
Attest: EDWARD S. LeBLANC
City Clerk

RESOLUTION
AUTHORIZING THE TRANSFER OF FUNDS WITHIN THE POLICE DEPARTMENT AND CITY CLERK'S BUDGETS.
CITY OF NASHUA

In the Year of Our Lord One Thousand Nine Hundred and Fifty-seven
RESOLVED, By the Board of Aldermen of the City of Nashua
That the City Treasurer be and is hereby authorized and empowered to make the following transfer of funds within the Police Department and the City Clerk's Accounts, as contained in the Budget for 1957.

From

Acct. No. H-1.10	Special Officers	$475.00
Acct. No. B-19	Annual Audit	125.00
Acct. No. D-20	Fluorescent Lights	140.00
Acct. No. D-21	Elevator Control	210.00
		$950.00

To

Special Acct.	Snow Blower	$950.00

This blower to be kept in the Police Department Garage for the use of City Hall and Police Station.

Passed October 8, 1957
FRANCIS LaFLAMME
President
Approved October 9, 1957
LESTER H. BURNHAM
Mayor
A true copy
Attest: EDWARD S. LeBLANC
City Clerk

RESOLUTION
AUTHORIZING HIS HONOR MAYOR LESTER H. BURNHAM TO PURCHASE REAL ESTATE ON SOUTH MAIN STREET
CITY OF NASHUA

In the Year of Our Lord One Thousand Nine Hundred and Fifty-seven
RESOLVED, By the Board of Aldermen of the City of Nashua
That His Honor Mayor Lester H. Burnham be and is hereby authorized and empowered to purchase, for and in consideration of ONE THOUSAND SEVENTY DOLLARS ($1,070.00) from Peter Salvucci & Sons, Inc., of Waltham, Massachusetts, a certain parcel of land situated on the easterly side of South Main Street in Nashua, County of Hillsborough and State of New Hampshire bounded as follows:

1. On the North side by Lot #55, on Assessor Farm Sheet "A," owned by the Grantor.
2. On the South and West sides by Lot #117 on Assessor Farm Sheet "A," owned by the State of New Hampshire.
3. On the east side by the west line of South Main Street.

Meaning and intending to describe Lot #115 on Assessor Farm Sheet "A."

Passed October 22, 1957
FRANCIS LaFLAMME
President
Approved October 23, 1957
LESTER H. BURNHAM
Mayor
A true copy
Attest: EDWARD S. LeBLANC
City Clerk

RESOLUTION
AUTHORIZING HIS HONOR MAYOR LESTER H. BURNHAM TO CONVEY CERTAIN REAL ESTATE ON DANIEL WEBSTER HIGHWAY
CITY OF NASHUA

In the Year of Our Lord One Thousand Nine Hundred and Fifty-seven

RESOLVED, By the Board of Aldermen of the City of Nashua

That His Honor Mayor Lester H. Burnham be and is hereby authorized and empowered to convey, for and in consideration of FOUR THOUSAND EIGHT HUNDRED DOLLARS ($4,800.00) to Peter Salvucci & Sons, Inc. of Waltham, Massachusetts, the following real estate:

1. A strip of land seventy feet by Three Hundred feet (70' x 300'), abutting the east side of Lot #195 on Assessor Farm Sheet "A."

2. Also a lot of land abutting the North side of Lot #117 on Assessor Farm Sheet "A," said lot having a frontage of ONE HUNDRED FORTY FEET (140') on the Daniel Webster Highway (Route #3) and a depth of ONE HUNDRED FIFTY FEET (150').

Meaning and intending to convey areas of Lot #55 east of Daniel Webster Highway, which are reserved and excepted in the Quitclaim Deed executed in March, 1955, by the same parties.

BE IT FURTHER RESOLVED:

That the conveyance is made with the condition that the grantee or its successors and assigns, shall not conduct a Gas Service Station Business on said premises.

Passed October 22, 1957
FRANCIS LaFLAMME
President

Approved October 23, 1957
LESTER H. BURNHAM
Mayor

A true copy
Attest: EDWARD S. LeBLANC
City Clerk

RESOLUTION
GRANTING A PENSION TO GEORGE D. SULLIVAN
CITY OF NASHUA

In the Year of Our Lord One Thousand Nine Hundred and Fifty-seven

RESOLVED, By the Board of Aldermen of the City of Nashua

That, pursuant to the provision of Chapter 226 of the Laws of 1923, Chapter 307 of the Laws of 1925, and in accordance with Part IV, Chapter VII of the Revised Ordinances of the City of Nashua, a pension in the amount of SIXTEEN HUNDRED FOURTEEN ($1,614.00) DOLLARS annually be and is hereby granted to George D. Sullivan, a former janitor of the City Hall having served 33 consecutive years and now incapacitated for further service.

BE IT FURTHER RESOLVED, that said pension be paid monthly at the rate of ONE HUNDRED THIRTY-FOUR DOLLARS and FIFTY CENTS ($134.50) effective October 1, 1957.

Passed October 22, 1957
FRANCIS LaFLAMME
President

Approved October 23, 1957
LESTER H. BURNHAM
Mayor

A true copy
Attest: EDWARD S. LeBLANC
City Clerk

RESOLUTION
GRANTING A PENSION TO MILDRED F. EKMARCK
CITY OF NASHUA

In the Year of Our Lord One Thousand Nine Hundred and Fifty-seven

RESOLVED, By the Board of Aldermen of the City of Nashua

That pursuant to Chapter 226, of the Laws of 1923, as amended by Chapter 307 of the Laws of 1925, and in accordance with Part IV, Chapter VII of the Revised Ordinances of the City of Nashua, a pension in the amount of EIGHT HUNDRED EIGHTY-FOUR DOLLARS ($884.00) annually be and is hereby granted to Mildred F. Ekmarck, widow of Kenneth Ekmarck, who was killed while acting for the City within the scope of his employment as an employee of the Board of Public Works.

BE IT FURTHER RESOLVED, that said pension be paid monthly at the rate of SEVENTY-THREE DOLLARS AND SIXTY-SEVEN CENTS ($73.67) effective September 1, 1957.

Passed October 22, 1957
FRANCIS LaFLAMME
President
Approved October 23, 1957
LESTER H. BURNHAM
Mayor
A true copy
Attest: EDWARD S. LeBLANC
City Clerk

RESOLUTION
AUTHORIZING THE TRANSFER OF FUNDS WITHIN THE
BOARD OF EDUCATION BUDGET
CITY OF NASHUA

In the Year of Our Lord One Thousand Nine Hundred and Fifty-seven

RESOLVED, By the Board of Aldermen of the City of Nashua

That the City Treasurer be and is hereby authorized and empowered to make the following transfer of funds within the Board of Education Account as contained in the Budget for 1957.

	From	
Account #Y-7.3	Drawing Supplies	$712.00
	To	
Account #Y-26	Acquisition of School Sites	$712.00

Passed October 22, 1957
FRANCIS LaFLAMME
President
Approved October 23, 1957
LESTER H. BURNHAM
Mayor
A true copy
Attest: EDWARD S. LeBLANC
City Clerk

RESOLUTION
AUTHORIZING THE TRANSFER OF FUNDS WITHIN THE BOARD OF PUBLIC WORK'S BUDGET
CITY OF NASHUA

In the Year of Our Lord One Thousand Nine Hundred and Fifty-seven
RESOLVED, By the Board of Aldermen of the City of Nashua
That the City Treasurer be and is hereby authorized and empowered to make the following transfer of funds within the Board of Public Works Account as contained in the Budget for 1957.

From:

Account #0-5 Insurance	$ 996.17
Account #0-33 State Aid	$1,903.83
	$2,900.00

To:

Special Account—Snow Plow	$2,900.00

Passed October 22, 1957
FRANCIS LaFLAMME
President
Approved October 23, 1957
LESTER H. BURNHAM
Mayor
A true copy
Attest: EDWARD S. LeBLANC
City Clerk

RESOLUTION
AUTHORIZING THE TRAFFIC COMMITTEE TO MAKE CERTAIN EXPENDITURES FOR TRAFFIC PURPOSES
CITY OF NASHUA

In the Year of Our Lord One Thousand Nine Hundred and Fifty-seven
RESOLVED, By the Board of Aldermen of the City of Nashua
That, the Traffic Committee of the Board of Aldermen be and is hereby authorized to purchase a Traffic Light Controller for the sum of $300.00
Passed October 22, 1957
FRANCIS LaFLAMME
President
Approved October 23, 1957
LESTER H. BURNHAM
Mayor
A true copy
Attest: EDWARD S. LeBLANC
City Clerk

RESOLUTION
AUTHORIZING HIS HONOR MAYOR LESTER H. BURNHAM
TO CONVEY CERTAIN REAL ESTATE ON ROBINSON COURT
CITY OF NASHUA

In the Year of Our Lord One Thousand Nine Hundred and Fifty-seven

RESOLVED, By the Board of Aldermen of the City of Nashua

That His Honor Mayor Lester H. Burnham, be and is hereby authorized and empowered to convey, for and in consideration of ONE HUNDRED DOLLARS ($100.00) to Louis G. Nadeau and Jeannette Nadeau, as joint tenants with rights of survivorship, of Nashua, County of Hillsborough and State of New Hampshire, the following real estate:

A certain parcel of land located in Nashua in said County and State, bounded and described as follows:

Beginning on the Easterly line of Robinson Court said point being 139.2 feet from the intersection of the northerly line of Bridge Street and the easterly line of Robinson Court; thence

1. Easterly along land now of Nadeau a distance of 27.5 feet to an iron pipe: thence
2. Northerly along land now of Nadeau a distance of 44 feet; thence
3. Westerly along land now or formerly of Bourgelais a distance of 27 feet more or less to the easterly line of Robinson Court; thence
4. Southerly along the easterly line of Robinson Court a distance of 47 feet more or less to an iron pipe at the point of beginning.

Being the parcel of land described as that of the City of Nashua, formerly Lavoie in Plan of Land belonging to Louis G. and Jeannette Nadeau, Nashua, New Hampshire dated June, 1951, G. R. Hyde, Surveyor.

Passed November 12, 1957
FRANCIS LaFLAMME
President

Approved November 13, 1957
LESTER H. BURNHAM
Mayor

A true copy
Attest: EDWARD S. LeBLANC
City Clerk

RESOLUTION
AUTHORIZING HIS HONOR MAYOR LESTER H. BURNHAM
TO CONVEY CERTAIN REAL ESTATE ON WINNWOOD STREET
CITY OF NASHUA

In the Year of Our Lord One Thousand Nine Hundred and Fifty-seven

RESOLVED, By the Board of Aldermen of the City of Nashua

That His Honor Mayor Lester H. Burnham, be and is hereby authorized and empowered to convey, for and in consideration of One Hundred and Ten and no/100 Dollars ($110.00), to Calvin Durst of Nashua, the following described real estate:

Lots 27, 28, 29 and 30 (total area of 100' x 100'), on Winnwood Street formerly Alice Street in said Nashua.

Said Lot and Sheet numbers being on the Assessor's Maps of the City of Nashua.

Passed November 12, 1957
FRANCIS LaFLAMME
President

Approved November 13, 1957
LESTER H. BURNHAM
Mayor

A true copy
Attest: EDWARD S. LeBLANC
City Clerk

RESOLUTION
AUTHORIZING HIS HONOR MAYOR LESTER H. BURNHAM
TO CONVEY A RIGHT OF WAY OFF AMHERST STREET
CITY OF NASHUA

In the Year of Our Lord One Thousand Nine Hundred and Fifty-seven

RESOLVED, By the Board of Aldermen of the City of Nashua

That His Honor Mayor Lester H. Burnham, be and is hereby authorized and empowered to convey, for and in consideration of ONE DOLLAR ($1.00) to Sceva Speare of Nashua, County of Hillsborough and State of New Hampshire, a right of way to be used in common with the City of Nashua over the following real estate:

A certain parcel of land located in Nashua in said County and State, bounded and described as follows:

Beginning at a point on the north line of Amherst Street which is six hundred seventy-seven (677) feet more or less easterly of the easterly line of Charlotte Street; thence

Northerly by a deflection angle of 77°-54', three hundred (300) feet by the properties of Ethel M. Stockwell and Sceva Speare to a point; thence

Easterly by a deflection angle of 81° - 45' by the property of the School Department of the City of Nashua, thirty and three tenths (30.3) feet to a point; thence

Southerly by a deflection angle of 98° - 15', two hundred ninety-eight and nine thenths (298.9) feet by the property of Hattie E. Hobart to a point on the northerly line of Amherst Street which is thirty and fifty-five hundredths (30.55) feet easterly of the point of beginning.

Passed November 12, 1957
FRANCIS LaFLAMME
President

Approved November 13, 1957
LESTER H. BURNHAM
Mayor

A true copy
Attest: EDWARD S. LeBLANC
City Clerk

RESOLUTION
ASSESSING DAMAGES TO JOSEPH W. SIMONEAU FOR THE
TAKING OF LAND FOR A SCHOOL HOUSE LOT
CITY OF NASHUA

In the Year of Our Lord One Thousand Nine Hundred and Fifty-seven

RESOLVED, By the Board of Aldermen of the City of Nashua

WHEREAS the City of Nashua (School District) has selected for the location and construction of school houses a certain tract or parcel of land situate off the old Lowell Road, in Nashua, bounded and described as follows:

Beginning at the southwest corner of the lot at land now or formerly of Anne J. Osgood, said corner being approximately four hundred fifty (450) feet east of east line of Main Street; thence,

(1) Northerly along the boundary line of Osgood and Simoneau, a distance of five hundred twenty-one and six tenths (521.6) feet to a stone bound; thence,

(2) Northwesterly along the boundary line of Payne and Simoneau, a distance of approximately one hundred thirty (130) feet to a point; thence,

(3) Easterly along the boundary line of Holmes and Simoneau, a distance of one thousand two hundred (1200) feet to a point; thence,

(4) Southerly to a point in the south boundary of Simoneau land: thence,

(5) Westerly by the boundary line of land now or formerly of A. H.

Chapman Co. and Simoneau, a distance of one thousand two hundred (1200) feet to the point of beginning.

Excepting Lot #184 as shown on Assessor Sheet A., said Lot #184 being located on the west side of Dudley Street as projected.

Meaning and intending to describe a portion of Lot #101 as shown on Assessor Sheet A.,

WHEREAS, said real estate is owned by Joseph W. Simoneau of said Nashua;

NOW THEREFORE, be it resolved:

That damages be assessed to Joseph W. Simoneau for said land in the amount of $8,712.00.

BE IT FURTHER RESOLVED:

That His Honor Mayor Lester H. Burnham, be and is hereby authorized to pay or tender to Joseph W. Simoneau the sum of $8,712.00 in payment of damages assessed herein.

BE IT FURTHER RESOLVED:

That a copy of this Resolution be recorded in the Hillsborough County Registry of Deeds, and that a copy of this Resolution be filed with the Clerk of the School District.

Passed November 12, 1957
FRANCIS LaFLAMME
President
Approved November 13, 1957
LESTER H. BURNHAM
Mayor
A true copy
Attest: EDWARD S. LeBLANC
City Clerk

RESOLUTION
AUTHORIZING HIS HONOR MAYOR LESTER H. BURNHAM
TO CONVEY CERTAIN REAL ESTATE ON SOUTH MAIN STREET
CITY OF NASHUA

In the Year of Our Lord One Thousand Nine Hundred and Fifty-seven

RESOLVED, By the Board of Aldermen of the City of Nashua

That His Honor Mayor Lester H. Burnham be and is hereby authorized and empowered to convey for and in consideration of ONE DOLLAR ($1.00), to the State of New Hampshire, the following described real estate:

A certain tract or parcel of land situated on the easterly side of South Main Street in Nashua, County of Hillsborough and State of New Hampshire bounded and described as follows:

1. On the North side by Lot #55, on Assessor Farm Sheet "A," now or formerly owned by Peter Salvucci & Sons Inc.
2. On the South and west sides by Lot #117 on Assessor Farm Sheet "A," owned by the State of New Hampshire.
3. On the East side by the West line of South Main Street.

Meaning and intending to describe Lot #115 on Assessor Farm Sheet "A."

BE IT FURTHER RESOLVED that this conveyance is made to enable the State of New Hampshire to construct an armory, and to use said premises for that purpose.

Passed November 26, 1957
FRANCIS LaFLAMME
President
Approved November 27, 1957
LESTER H. BURNHAM
Mayor
A true copy
Attest: EDWARD S. LeBLANC
City Clerk

RESOLUTION
AUTHORIZING THE TRANSFER OF FUNDS WITHIN THE BOARD OF EDUCATION BUDGET
CITY OF NASHUA

In the Year of Our Lord One Thousand Nine Hundred and Fifty-seven

RESOLVED, By the Board of Aldermen of the City of Nashua

That the City Treasurer be and is hereby authorized and empowered to make the following transfer of funds within the Board of Education Account as contained in the Budget for 1957.

From:

Account #Y 1.2 - Y 1.10	Teachers	$5,309.00
Account #Y 19	Transportation	$4,000.00
Account #Y 1.12	Handicapped Children, tuition, etc.	1,200.00
Account #Y 4	Water	109.00
		$5,309.00

To:

Passed November 26, 1957
FRANCIS LaFLAMME
President
Approved November 27, 1957
LESTER H. BURNHAM
Mayor
A true copy
Attest: EDWARD S. LeBLANC
City Clerk

RESOLUTION
AUTHORIZING HIS HONOR MAYOR LESTER H. BURNHAM TO CONVEY CERTAIN REAL ESTATE OFF TWELFTH STREET
CITY OF NASHUA

In the Year of Our Lord One Thousand Nine Hundred and Fifty-seven

RESOLVED, By the Board of Aldermen of the City of Nashua

That His Honor Mayor Lester H. Burnham, be and is hereby authorized and empowered to convey, for and in consideration of TWENTY-FIVE DOLLARS ($25.00) to Robert Soucy, of Nashua, County of Hillsborough and State of New Hampshire the following real estate:

A certain tract or parcel of land situate off Twelfth Street in Nashua, County of Hillsborough and State of New Hampshire bounded and described as follows:

Beginning at a point on southerly line of the B&M Railroad right of way 71.5 feet easterly of the east line of Twelfth Street; thence

Easterly 78.83 feet by the B&M R. R. right of way to a point; thence

Southerly by a 90° angle, a distance of 30 feet more or less to a point; thence

Westerly by a 90° angle, a distance of 78.83 feet to a point by the property of Robert Soucy; thence

Northerly by a 90° angle, a distance of 30 feet more or less to the point of beginning by land of George Bennis.

Passed November 26, 1957
FRANCIS LaFLAMME
President
Approved November 27, 1957
LESTER H. BURNHAM
Mayor
A true copy
Attest: EDWARD S. LeBLANC
City Clerk

RESOLUTION
AUTHORIZING THE TRAFFIC COMMITTEE TO MAKE CERTAIN EXPENDITURES FOR TRAFFIC PURPOSES
CITY OF NASHUA

In the Year of Our Lord One Thousand Nine Hundred and Fifty-seven
RESOLVED, By the Board of Aldermen of the City of Nashua
That the Traffic Committee of the Board of Aldermen be and is hereby authorized to obtain the services of two (2) appraisers for the purpose of appraising real estate for off-street parking purposes.
BE IT FURTHER RESOLVED, that the sum of TWO THOUSAND SEVENTY-FIVE ($2,075.00) DOLLARS be taken from the parking meter fund and expended for that purpose.
Passed November 26, 1957
FRANCIS LaFLAMME
President
Approved November 27, 1957
LESTER H. BURNHAM
Mayor
A true copy
Attest: EDWARD S. LeBLANC
City Clerk

RESOLUTION
AUTHORIZING HIS HONOR MAYOR LESTER H. BURNHAM TO LEASE PALM STREET SCHOOL TO THE STATE OF NEW HAMPSHIRE FOR ARMORY PURPOSES
CITY OF NASHUA

In the Year of Our Lord One Thousand Nine Hundred and Fifty-seven
RESOLVED, By the Board of Aldermen of the City of Nashua
That His Honor Mayor Lester H. Burnham, be and is hereby authorized and empowered to lease and demise to the State of New Hampshire a certain tract or parcel of land with the buildings thereon situate on the Westerly side of Palm Street, in said Nashua, and known as Palm Street School.
BE IT FURTHER RESOLVED, that the term of the Lease be for a period of ONE (1) year, and in consideration of ONE DOLLAR ($1.00).
BE IT FURTHER RESOLVED, that said premises shall be used by the New Hampshire National Guard, and that the Lessee will quit and deliver the premises at the expiration of the term in as good condition and order, reasonable use and wear excepted and will not make or suffer any waste thereon. That any improvements and alterations by the Lessee shall be made only after acquiring written permission from the Lands and Buildings Committee of the Board of Aldermen of the City of Nashua. That in the event an emergency arises during the term of this Lease which will compel the City of Nashua and the Board of Education of the City to use said premises for school purposes, then the Lessor may terminate the Lease by a written 30 day notice to said Lessee to vacate said premises.
Passed December 10, 1957
FRANCIS LaFLAMME
President
Approved December 12, 1957
LESTER H. BURNHAM
Mayor
A true copy
Attest: EDWARD S. LeBLANC
City Clerk

AUTHORIZING HIS HONOR MAYOR LESTER H. BURNHAM TO CONVEY CERTAIN REAL ESTATE ON MAIN STREET CITY OF NASHUA

In the Year of Our Lord One Thousand Nine Hundred and Fifty-seven

RESOLVED, By the Board of Aldermen of the City of Nashua

That His Honor Mayor Lester H. Burnham, be and is hereby authorized and empowered to convey for and in consideration of ONE DOLLAR (1.00) and other valuable consideration, to Jeannette A. deMontigny, Clara A. deMontigny, Beatrice A. deMontigny, and Irene A. Fox, the following described real estate;

Our perpetual right and easement to pass and repass on foot or with vehicle and across a strip of land about 10 feet in width and 81 feet in length, abutting the northerly line of land of 410 Nashua Corporation, off Mechanic Street in said Nashua, bounded and described as follows:

Northerly about 81 feet by land now or formerly of Sceva Speare;

Southerly about 81 feet by the Northerly line of land of 410 Nashua Corporation;

Easterly about 10 feet by land formerly of the heirs of Aaron Fisher;

Westerly about 10 feet by Mechanic Street as it was prior to its relocation by the City of Nashua in 1944.

Meaning and intending to describe and convey the same right and easement conveyed to the City of Nashua by deed dated January 4, 1957, recorded in the Hillsborough County Registry of Deeds. Volume 1490 page 254. Subject, however, to the condition contained in said deed.

Passed December 10, 1957

FRANCIS LaFLAMME
President

Approved December 12, 1957

LESTER H. BURNHAM
Mayor

A true copy
Attest:

EDWARD S. LeBLANC
City Clerk

RESOLUTION
AUTHORIZING HIS HONOR MAYOR LESTER H. BURNHAM TO CONVEY CERTAIN REAL ESTATE ON MAIN STREET CITY OF NASHUA

In the Year of Our Lord One Thousand Nine Hundred and Fifty-seven

RESOLVED, By the Board of Aldermen of the City of Nashua

That His Honor Mayor Lester H. Burnham, be and is hereby authorized and empowered to convey for and in consideration of ONE DOLLAR ($1.00) and other valuable consideration, to Myrtie E. Nutting the following described real estate:

A certain parcel of land situate on the Westerly side of Main Street in Nashua, County of Hillsborough and State of New Hampshire bounded and described as follows:

Beginning at a stone bound on the Easterly line of a 20' lane produced to the vicinity of the Nashua River Bank adjacent to Main Street Bridge Park; thence

Southerly, by the Easterly line of 20' lane forty-nine and 57/100 (49.57) feet more or less to a point; thence

Easterly by a 90° angle, ninety-two and 35/100 (92.35) feet more or less to a point on the Westerly line of Main Street established September 10, 1957; thence

Northerly by the Westerly line of Main Street, by a 90° angle forty-nine and 57/100 (49.57) feet more or less to a point; thence

Westerly by a 90° angle, ninety-two and 35/100 (92.35) feet more or less to point of beginning.

Meaning and intending to describe that portion of the parcel of land formerly owned by Lucy K. Blanchard which lies Westerly of the Westerly line of Main Street established September 10, 1957.

Said area contains 4,578 square feet more or less.

Passed December 10, 1957
FRANCIS LaFLAMME
President
Approved December 12, 1957
LESTER H. BURNHAM
Mayor
A true copy
Attest: EDWARD S. LeBLANC
City Clerk

RESOLUTION
AUTHORIZING HIS HONOR MAYOR LESTER H. BURNHAM
TO CONVEY CERTAIN REAL ESTATE ON MAIN STREET
CITY OF NASHUA

In the Year of Our Lord One Thousand Nine Hundred and Fifty-seven

RESOLVED, By the Board of Aldermen of the City of Nashua

That His Honor, Mayor Lester H. Burnham be and is hereby authorized and empowered to convey for and in consideration of ONE DOLLAR ($1.00) and other valuable consideration, to James C. Panagoulias, the following described real estate:

A parcel of land containing approximately 868 square feet, situate at the southwesterly corner of Main and Water Streets in said Nashua, bounded and described as follows:

Beginning at a point on the westerly line of Main Street established September 10, 1957 at the northerly wall of the building of Grantee; thence

Northerly by said westerly line of Main Street, thirty-one (31.0) feet more or less to the intersection of the southerly line of Water Street established September 10, 1957; thence

Southwesterly by an interior angle of 51° more or less by said southerly line of Water Street, sixty-seven (67.0) feet more or less to the intersection of the rear property line of the Grantee extended; thence

Southerly by said extended line one and one-half (1.5) feet more or less to previous southerly line of Water Street: thence

Easterly along previous southerly line of Water Street fifty-seven (57) feet more or less to point of beginning.

Subject, however, to the right and easement of Pennichuck Water Works of said Nashua, to maintain and repair the water main located at said corner of Main and Water Streets in said Nashua.

Passed December 10, 1957
FRANCIS LaFLAMME
President
Approved December 12, 1957
LESTER H. BURNHAM
Mayor
A true copy
Attest: EDWARD S. LeBLANC
City Clerk

RESOLUTION
RELATIVE TO OLD AGE AND SURVIVORS' INSURANCE
CITY OF NASHUA

In the Year of Our Lord One Thousand Nine Hundred and Fifty-seven

RESOLVED, By the Board of Aldermen of the City of Nashua

WHEREAS, a study has been made to extend to employees and certain officials, and to the dependents and survivors of such employees and officials, the basic protection accorded to others by the Old Age and Survivors' Insurance System embodied in the Social Security Act; and,

WHEREAS, the Legislature of the State of New Hampshire has enacted a retirement system for employees of the City of Nashua with certain limitations, and conditions,

NOW THEREFORE, be it resolved that, in accordance with Chapter 101 of Revised Statutes Annotated, as amended, the Old Age and Survivors' Insurance benefits be made available to the following:

1. All employees who are subject to the provisions of the local retirement system, with the following exceptions: members of the Teachers' Retirement System, members of the Policemen's Retirement System, members of the Firemen's Retirement System, members of the Board of Public Works Retirement System, services of an emergency nature, and services performed by a student.

2. All city officials, with the exception of the legislative and judiciary officials.

BE IT FURTHER RESOLVED, that the retirement system now in effect be integrated with the Old Age and Survivors' Insurance System, so that the Social Security benefits will be offset against the benefits payable under the city retirement system, and that the laws pertaining to the present city retirement system be amended accordingly.

BE IT FURTHER RESOLVED, that His Excellency, Governor Lane Dwinell, be requested to authorize a referendum and to designate any individual or individuals to supervise the conduct of such referendum, on the question of whether service in positions covered by the local retirement system should be excluded from or included under an agreement as provided by Chapter 301 of the Laws of 1955, and on the question of Social Security coverage for other city officials hereinbefore set forth.

Passed December 24, 1957
FRANCIS LaFLAMME
President

Approved December 26, 1957
LESTER H. BURNHAM
Mayor

A true copy
Attest: EDWARD S. LeBLANC
City Clerk

RESOLUTION
AUTHORIZING THE TRANSFER OF FUNDS WITHIN THE BOARD OF EDUCATION BUDGET
CITY OF NASHUA

In the Year of Our Lord One Thousand Nine Hundred and Fifty-seven

RESOLVED, By the Board of Aldermen of the City of Nashua

That the City Treasurer be and is hereby authorized and empowered to make the following transfer of funds within the Board of Education Account as contained in the Budget for 1957.

From:

Acount #Y 11.2	Fuel Oil	$2,000.00
Account #Y 1.11	Driver Training	340.00
		$2,340.00

To:

Account #Y 1.13	Substitutes	$1,500.00
Account #Y 10.2	Plumbing and Heating	500.00
Account #Y 22	Census	340.00
		$2,340.00

Passed December 24 ,1957
FRANCIS LaFLAMME
President
Approved December 26, 1957
LESTER H. BURNHAM
Mayor
A true copy
Attest: EDWARD S. LeBLANC
City Clerk

RESOLUTION
AUTHORIZING THE TRANSFER OF FUNDS WITHIN THE BOARD OF PUBLIC WORKS' BUDGET CITY OF NASHUA

In the Year of Our Lord One Thousand Nine Hundred and Fifty-seven
RESOLVED, By the Board of Aldermen of the City of Nashua
That the City Treasurer be and is hereby authorized and empowered to make the following transfer of funds within the Board of Public Works' Department Account as contained in the Budget for 1957:

From:

O3	Electricity	$ 200.00
O5	Insurance	73.80
O9	Building Exp.	100.00
O11-2	Coal	240.00
O13	Gasoline	1,500.00
O14	Oil & Lubricants	200.00
O18	Medical	600.00
O29	Metal	600.00
O31	Sewer Pipes	1,500.00
O32	Manhole C. & C. B.	287.19
O35	Traffic Lines	44.64
O36	Traffic Signs	179.32
O39	Mileage	450.00
O41	Trucks	273.04
O43	Steam Jenny	265.00
O45	Battery Charger	75.90
O40	Snow Plows	20.00
O1.1	Assistant C. Engineer	5,000.00
O1.4	Surveyors	600.00
O1.5	Foremen Opr.	2,099.78
O1.9	Laborers	10,000.00
		$24,308.67

To:

O2	Telephone	40.00
O4	Water	82.14
O7	Office	200.00
O12	Miscellaneous	133.15
O14-1	Parts	2,000.00
O22	Rental	56.60
O25	Bricks	800.00
O26	Cement	800.00
O27	Hardware	500.00
O28	Lumber	50.00
O30	Salt	1,600.00
O34	Trees	347.00
O1.1	City Engineer	15.40
O1.6	Mechanics	1,400.00
O1.8	Skilled Opr.	8,000.00
O1.11	Summer T. Emp.	1,284.38
O1.12	Overtime	7,000.00
		$24,308.67

Passed December 24, 1957
FRANCIS LaFLAMME
President
Approved December 26, 1957
LESTER H. BURNHAM
Mayor
A true copy
Attest: EDWARD S. LeBLANC
City Clerk

RESOLUTION
AUTHORIZING THE TRANSFER OF FUNDS FROM THE WELFARE DEPARTMENT to the CITY CLERK'S DEPARTMENT (Civilian Defense) $482.78
CITY OF NASHUA

In the Year of Our Lord One Thousand Nine Hundred and Fifty-seven
RESOLVED, By the Board of Aldermen of the City of Nashua
That the City Treasurer be and is hereby authorized and empowered to make the following transfer of funds from the Welfare Department to the City Clerk's Department, as contained in the budget for 1957:

From:

Account S-23	Board of Adult	$482.78

To:

Account B-29	Civilian Defense	$482.78

Passed December 24, 1957
FRANCIS LaFLAMME
President
Approved December 26, 1957
LESTER H. BURNHAM
Mayor
A true copy
Attest: EDWARD S. LeBLANC
City Clerk

ORDINANCES
PASSED BY THE
BOARD OF ALDERMEN
1 9 5 7

CITY OF NASHUA
In the Year of Our Lord One Thousand Nine Hundred and Fifty-six

AN ORDINANCE
AMENDING THE BUILDING CODE

BE IT ORDAINED By the Board of Aldermen of the City of Nashua

That Section 27, Part IIA of Chapter VIII of the Revised Ordinances, as inserted by Ordinance entitled "Amending Chapter 8 of the Revised Ordinances, 1950, and establishing a Building Code," as approved on May 13, 1953, be and is hereby amended by inserting after said section the following new section:

27A. Plumbing

A. GENERAL REQUIREMENTS:

1. **Scope of this Ordinance:**

All new buildings, and existing buildings not already provided with a plumbing system, or in which alterations or additions are made to any plumbing system shall be subject to the requirements of this ordinance.

When any requirements of this ordinance is at variance with any other ordinance of this City or with any State Laws applying to this City, the more restrictive regulation shall be fulfilled.

2. **Definitions:**

(1) "Assembly building," a building in which persons congregate for civic, political, educational, religious, social or recreational purposes; including among others, court houses, schools, colleges, libraries, museums, exhibition buildings, lecture halls, churches, assembly halls, lodge rooms, dance halls, theatres, bath houses, armories, arenas, gymnasiums, passenger stations.

(2) "Business building," a building occupied for the transaction of business; for the rendering of professional services; for the display, sale, or storage of goods, wares or merchandise; for the supplying of food, drink, or other bodily needs or comforts; or for the performance of work or labor; including among others, office buildings, stores, markets, restaurants, factories, work-shops, laboratories.

(3) "Institutional building," a building into which persons are admitted to receive care or treatment, or in which persons are under restraint; including among others, hospitals, asylums, sanatoriums, police stations, jails.

(4) "Residence building," any building except an institutional building in which sleeping accommodation is provided; including among others one-family dwellings, two-family dwellings, multiple dwellings, hotels, lodging houses, dormitories, convents, studios, club houses, fire stations.

(5) "Dead end," any portion of a pipe that is more than two feet in developed length and does not terminate in a fitting designed to admit air or liquids to the pipe.

(6) "House drain," that part of the lowest horizontal piping of a drainage system which receives the discharge from soil, waste, or other drainage pipes and conveys it to a point, not less than 9 feet outside the inside face of the foundation of the building, there discharging it to a house sewer.

(7) "Sub-house drain," that portion of any drainage system which

cannot drain by gravity into the house sewer.

(8) "Drainage system," with reference to any building, means all piping that conveys sewage, rain-water, or other liquid waste to a house sewer, together with all joints, fittings, vents, and vent pipes appurtenant to such piping.

(9) "Dwelling unit," a room, or suite of two or more rooms, in which facilities are provided for cooking or for the installation of cooking equipment.

(10) "Horizontal," any pipe or fitting, that it is installed with its longitudinal axis at an angle of more than 60 degrees with the vertical.

(11) "Leader" any pipe, located in or outside of a building, which conveys storm or rain-water from any roof or area to any sewer or storage container.

(12 "Developed length," length of pipe along the center line of pipe and fittings.

(13) "Main," that part of a drainage system which received waste, vents, or back-vents, from fixture outlets or traps, directly or through branch pipes.

PLUMBER:

(14) "Master Plumber," a person licensed by the Board of Examiners for Plumbers or by any other approved plumber licensing board in this State to engage in plumbing either himself or through employees.

"Journeyman Plumber," a person licensed by the Board of Examiners for Plumbers or by any other approved plumber licensing board in this State, to engage in plumbing with or without the assistance of one apprentice either himself or as an employee of a Master Plumber.

"Apprentice," a person who is duly registered with the Plumbing Inspector as one undergoing training with a view to becoming a journeyman plumber and assists a licensed plumber.

(15) "Plumbing," the installation, alteration, or repair in or appurtenant to any building, of a plumbing system or part thereof.

(16) "Plumbing fixture," a receptacle intended to receive water and to discharge water or other liquid or water-borne waste into a drainage system.

(17) "Plumbing System," severally and individually, all fixtures and fixtures traps of the drainage system; the house sewer; and any private sewage disposal system; all leaders; together with all their devices, appurtenances and connections.

(18) "Septic tank," a settling tank constructed to receive sewage from one or more house sewers and to retain the sludge in such sewage for such a time and in such a way as to secure adequate decomposition of organic solids by anaerobic bacterial action.

SEWERS:

(19) "House sewer," any piping system that conveys sewage, rain-water, or other liquid waste from the house drain to a street sewer or to a sewage disposal system.

"Sanitary sewer," a street or common sewer intended to receive effluent from a sanitary house sewer only.

"Sanitary house sewer," a house sewer intended to receive discharge from plumbing fixtures only.

"Storm sewer," a street or common sewer intended to receive surface or sub-surface water only.

"Storm house sewer," a house sewer intended to receive storm-water or sub-surface water only.

"Combined sewer," a sewer intended to carry both liquid or water-borne wastes and surface or sub-surface water.

(20) "Size," the nominal diameter of any pipe or fitting in accordance with accepted commercial usage.

(21) "Soil pipe," any pipe that conveys the discharge of any water-closet, with or without that of other fixtures, to a house drain.

(22) "Stack," a vertical line of soil, waste, or vent piping as indicated in the context.

(23) "Trap," a fitting, or device so constructed as to prevent the passage of air or gas through a pipe or fixture, without materially affecting the flow of liquids.

(24) "Vent pipe," any pipe provided to ventilate a drainage system and to prevent trap siphonage and back pressure.

(25) "Ventilating pipe," a pipe through which foul air is removed from a room.

(26) "Vertical," a pipe or fitting installed with its longitudinal axis at any angle of not more than 60 degrees with the vertical.

(27) "Waste pipe," any pipe that conveys the discharge of one or more fixtures, other than water-closets, to a soil pipe or house drain.

(28) "Water distribution system," the piping, together with its fittings and connections, that conveys water from the service pipe to plumbing fixtures or other apparatus or devices.

(29) "Water service pipe," a pipe from a water-main, or private pumping system, to the building served.

B. ADMINISTRATION:

1. Board of Examiners for Plumbers:

The Mayor is hereby authorized to appoint, subject to the approval of the Board of Aldermen, a Board to be known as the Board of Examiners for Plumbers. Said Board shall consist of three members, the first member to be appointed for three years, the second for two years and the third for one year, and thereafter as their terms expire, each shall be appointed for three years. Each shall hold office until his successor shall be appointed and qualified. Vacancies shall be filled for the unexpired term. Said Board shall consist of a master plumber who has been engaged for at least five years in active plumbing business in this state, a plumbing inspector, or in the absence of such an officer, a member of the local board of health, and a journeyman plumber who has had at least five years' active service. They shall serve without pay as members of said Board.

2. Licensing of Plumbers:

(1) Required Licenses—no person shall engage in plumbing work unless duly licensed by the Board for the Examination of Plumbers or by any other approved plumber licensing board in this State as a Master Plumber or Journeyman Plumber. Each applicant for a plumber's license shall pay one dollar, and for a renewal license, fifty cents. All money so collected shall be paid into the City Treasury.

(2) Qualifications of Master Plumbers—licenses for Master Plumbers shall be granted only to persons who have passed such tests as the Board of Examiners for Plumbing may require and have had a Journeyman Plumbers license from an approved licensing board in the State of New Hampshire for a period of two years.

(3) Qualifications of Journeymen Plumbers—Licenses as Journeyman Plumbers shall be granted only to persons who have furnished sufficient evidence that they are capable of properly performing plumbing work, have passed such test as the Board of Examiners for Plumbers may require, and have been registered as an apprentice for a period of three years.

(4) Application for Master or Journeyman Plumbers License—every application for a Master or Journeyman Plumber's license shall be made in writing on forms furnished by the office of the Plumbing Inspector.

(5) Registration of an Apprentice—every registration for an apprentice shall be made in the office of the Plumbing Inspector.

(6) Transfer of Licenses—Licenses shall be personal and not transferrable and must be renewed each year.

(7) License where kept—Master and Journeyman Plumber's License shall be kept on the person licensed while performing plumbing work.

(8) Responsibility—every plumber that is issued a plumbing permit shall be responsible for the plumbing work done under his respective permit. In the event the project is not completed, he will be required to cancel the uncompleted portion of the permit.

(9) Revocation of Licenses—after notification of a violation of any requirements of the ordinance, the work shall be corrected or cause for revocation of the plumber's license will exist.

3. Permits

(1) Required Permits—no person shall proceed to construct, alter or add to any plumbing system until a permit for the performance of such work has been obtained from the plumbing inspector provided that no permit shall be required for the clearing of stoppages or the repairing of leaks in pipes, valves, or fixtures, when such repairs do not involve or require alteration or rearrangement of pipes or fixtures.

(2) Applications for Permits—every application for a plumbing permit shall be made on the form provided and shall be signed by the person responsible for the work. Such application shall give the name of the Master, Journeyman plumber or owner by whom the work is to be done. It shall be accompanied by: (a) information that will serve to give the exact location of the building concerned by street number, plan or sheet and lot number or by building permit application number; (b) a description of the proposed work, giving the size, weight and kind of all pipes, traps and fittings, together with a description of all fixtures; (c) a plan legibly drawn to scale, showing the proposed house drain, house sewer and location of the building in reference to sewage disposal system, when a public sewer is not connected.

(3) Changes in Plans and Descriptions—after a plumbing permit has been issued, no departure shall be made from the plan or description submitted with the application for such permit, without the approval of the plumbing inspector.

(4) Posting of Permit Card—A permit card will be issued for each plumbing permit application and shall be posted as directed.

(5) Permit Limitations:

(a) Term of Permits—A plumbing permit shall be valid for six months only and must be renewed if work is not completed within that time.

(b) Transfer of Permit—Permits shall be non-transferable.

(c) Responsibility after Issuance of Permit—Neither the granting of a permit, nor inspections made by the authority having jurisdiction, shall in any way relieve the Master or Journeyman Plumber from full responsibility for carrying out the work in strict accordance with this ordinance.

C. REQUIRED PLUMBING FACILITIES:

1. General—Wherever a public sanitary sewer is available within 100 feet of the building, every residence building, institutional building, business building, or assembly building, whether new or existing, shall be provided with an adequate drainage system together with a house sewer connected to a sanitary sewer. When a public sanitary sewer is not available within 100 feet of the building, a private sewage disposal system must be used.

2. Fixtures Required:

(1) General Requirements—As a minimum requirement, every residence building, institutional building, business building, or assembly building shall be provided with at least one water-closet and one lavatory or sink. Every residence building or institutional building shall also be provided with at least one bath-tub or one shower-bath.

Additional fixtures shall be provided, when necessary to meet the requirements hereinafter prescribed; provided that:

(a) Whenever more than one water-closet, one lavatory or sink, or one bath-tub or shower-bath is installed in a single room other than a private

dwelling unit, the use of such room shall be restricted to one sex only:

(b) Whenever separate water-closet rooms or bath rooms are provided for each sex separately, they shall be closed by a full sized door and shall be clearly and properly marked:

(c) Whenever water-closet rooms are provided for the exclusive use of males, urinals may be substituted for one-half of the required number of water closets.

(2) Residence Buildings and Institutional Buildings:

(a) Every dwelling unit in a one-family, two-family, or multiple dwelling, shall be provided with at least one private water-closet, one private bath-tub or shower-bath, and one private lavatory or sink.

(b) Every residence building or institutional building shall be provided with not less than one water-closet, one lavatory or sink, and one bath-tub or shower-bath for every ten bedrooms. When any bedroom is provided with a private water-closet, lavatory or sink, and bath-tub or shower-bath, such room and such fixture shall not be considered in the computation of the required number of fixtures. Whenever bedroom accomodation is to be provided for both sexes and more than one water-closet, one lavatory or sink, and one bath-tub or shower-bath is required, such facilities shall be provided in separate rooms for each sex.

Whenever sleeping accommodation is to be provided for more than two persons in one room—as in a dormitory—one water closet, one lavatory or sink, and one bath tub or shower bath, for every 15 persons, shall be installed on the basis of the total persons for whose accommodation such building is designed, intended, or used.

(c) Whenever sleeping accommodation is to be provided in detached rooms having private entrances as, for example, in a tourist camp—water-closet, bath, and lavatory accommodation may be provided in a detached building on the same premises, if such building and facilities otherwise comply with the requirements of this ordinance.

(3) Business Buildings—Every business building shall be provided with water closets and lavatories or sinks depending upon the number of employees for whose accommodation such building is designed, intended, or used, in accordance with the requirements of Table 1, provided that any separate business occupancy, for example, a retail store within a building, shall have separate facilities, in accordance with the table, if the total number of employees for whose accommodation such occupancy is designed, intended, or used, is in excess of nine.

Whenever any business building or occupancy is designed, intended, or used for the accommodation of both sexes, separate facilities shall be provided for each sex independently, in accordance with Table 1, if the total number of employees is in excess of nine.

Table 1.

REQUIRED WATER-CLOSETS AND SINKS

Number of persons	Minimum Number of Water-Closets	Minimum Number of Lavatories or sinks
1 to 9	1	1
10 to 24	2	2
25 to 49	3	3
50 to 100	5	5
Over 100	One water-closet and one lavatory or sink for each additional 30 persons.	

(4) **Assembly Buildings:**

(a) In every school or college building there shall be provided for each sex, not less than one water-closet for every twenty, and not less than one lavatory or sink for every forty persons of such sex for whose accommodation such building is designed, intended, or used.

D. QUALITY AND DESIGN OF FIXTURES, PIPING, FITTINGS, AND ACCESSORIES:

1. **Fixtures:**

(1) Materials and Design:

(a) General—all plumbing fixtures shall be non absorbent materials, impermeable to water, and shall be finished with a smooth surface free from flaws or blemishes that would serve to prevent ready cleaning.

(b) Water-closets—Water-closet bowls and traps shall be made in one piece and of such form as to hold a sufficient quantity of water, when filled to the trap overflow, to prevent fouling of surfaces, and shall be provided with integral flushing rims so constructed as to flush the entire interior of the bowl. Every water-closet and every urinal shall be flushed by means of an approved tank or flush valve, adjusted to prevent waste of water.

(c) Drinking Fountains—every drinking fountain shall be designed as a separate fixture and shall be of such form that it may be cleaned readily. The water orifice shall be of the shielded type and shall be above the extreme overflow level of the bowl. The orifice shall direct the water stream at an angle of approximately 45 degrees with the horizontal. Means for regulating the flow of water shall be provided.

(2) Prohibited Fixtures:

(a) Prevention of Back Siphonage—No plumbing fixture, device, or construction shall be installed that will provide and cross connection between a water distribution system and any part of a drainage system so as to make possible the back flow or siphonage of any liquid into the water distribution system. All water supply inlets to fixtures, including those provided with automatic valves, such as "flushometers", shall be located a sufficient height above the maximum possible water level in the fixtures that there will be no possibility of back siphonage of any of the contents of the fixture under any degree of vacuum in the supply lines, provided that the plumbing inspector may permit the installation of fixtures having a water inlet at or below the overflow level if such fixtures are provided with an approved vacuum breaker on the supply lines.

2. **Pipe:**

(1) General—All piping used in any plumbing system shall be free from defects and shall comply with the requirements of Article D.2.2. in cases where the water test is required the cast iron pipe used shall be of the type known as extra heavy.

(2) Quality and Weight—All pipes shall be of good quality of uniform thickness, free from sand holes if of cast iron and of the following type or average weight per lineal foot.

Table 2.

CAST—IRON PIPE—TYPE & WEIGHTS OF PIPE

	Standard or Equal			Extra Heavy		
2"	Diameter	18	pounds length	27½	pounds	length
3"	"	26	" "	47½	"	"
4"	"	35	" "	60	"	"
5"	"	45	" "	85	"	"
6"	"	55	" "	100	"	"
8"	"	85	" "	170	"	"
10"	"	115	" "	225	"	"

Steel — Galvanized
Copper Tubing — L
Wrought Iron Pipe — Galvanized

Brass Pipe — Yellow or Red Lead Pipe

1¼ "	2½ pounds per foot
1½ "	3 " " "
2 "	4 " " "
3 "	6 " " "
4 "	8 " " "

3. **Fittings:**

(1) General—Fittings shall comply with the specifications herein cited for the corresponding pipe when specifically covered by such specifications; otherwise they shall be of quality equivalent to that of the pipe and of corresponding weight in accordance with approved commercial practice.

(2) Prohibited Fittings—No double hub or double tee shall be used on any soil or waste line. The drilling and tapping of house drains, soil waste, or vent pipes, and the use of saddle hubs and bands are prohibited.

(3) Threaded Fittings—Plain screwed fittings shall be of cast iron, malleable iron, brass, or copper.

Drainage fittings shall be of cast iron, brass, or copper, of recessed pattern, with smooth interior waterways, and with threads tapped out of solid metal. All malleable iron fittings shall be galvanized.

(4) Floor Flanges for Water-Closets—Floor flanges for water closets shall be of brass or cast iron.

(5) Traps—All fixture traps shall be of vitrified earthenware, glazed porcelain, vitreous china, lead, brass, copper, cast iron, galvanized malleable iron, stainless alloys, or porcelain enamelled inside. They shall have smooth interior waterways of full sized bore.

(6) Back Water Valves—Back water valves shall have all bearing parts of corrosion resisting metal and shall be so designed and constructed as to permit the free flow of waste.

4. **Use of Materials other than those specified:**

Materials other than those hereinbefore specified may be used in a plumbing system provided specific approval of them has been given in writing by the Plumbing Inspector. The Plumbing Inspector may require that tests be conducted by a publicly owned or other recognized laboratory.

E. INSTALLATION:

1. **General Regulations:**

(1) Grades of Horizontal Piping—All horizontal piping shall be run in true alignment and at a uniform grade of not less than one quarter inch per foot; and provided that when necessary in the opinion of the authority having jurisdiction, house drains and sewers may be run at not less than one-eighth inch per foot. All pipes shall be so supported or anchored as to maintain the required grade.

(2) Support of Piping:

(a) All stacks and pipes shall be rigidly secured and adequate provision shall be made for expansion, contraction, and structural settlement. Vertical piping shall be supported at the base and at every alternate floor provided that supports shall not be more than 25 feet apart. All stacks shall be properly supported and all horizontal runs of drainage piping shall be supported on masonry piers or hung from overhead joists or walls by substantial hangers.

Pipe in the ground shall be laid on a firm bed throughout their length. Horizontal lead pipes shall have continuous support throughout their length. All other horizontal pipe shall be supported at intervals of not more than 6 feet.

(b) Strap hangers may be used for all pipe of diameter up to 4 inches; hangers shall be securely attached to the building construction.

(3) Expansion Bolts—Connection of wall hangers, pipe supports, or fixture settings with masonry, stone or concrete backing shall be made

with expansion bolts without the use of wooden plugs.

(4) Changes in Direction—All changes in direction of drainage pipes shall be made by the appropriate use of 45 degree wyes, long seep quarter bends, sixth, eighth, or sixteenth bends, except that single sanitary tee wyes may be used on stacks and short quarter bends may be used in soil and waste pipes when the change in direction is from the horizontal to the vertical. Tees and crosses may be used in vent pipes 3 or more feet above highest fixture connected to said vent pipe.

Soil and waste pipes shall be plumb whenever possible and shall be free from sharp bends and turns.

(5) Dead Ends—Dead ends shall be avoided in the installation of drainage systems.

(6) Protection of Piping—All pipes passing under or through walls or floors shall be protected from breakage and from external corrosion. No drainage pipe shall be installed outside a building or in any outside wall, unless adequate provision is made to protect it from frost.

(7) Restrictions on Location of Soil and Waste Pipe—No soil or waste pipe shall pass directly over any place where drinking water, ice, or food is prepared, stored, or handled.

(8) Workmanship—Workmanship shall be such as to assure the results required by all sections of this ordinance and shall be executed in a thorough and approved manner.

2. **Joints and Connections:**

(1) Tightness of Joints and Connections—All joints and connections shall be made water tight as required by Part F hereof.

(2) Joints in Concrete and Vitrified Pipe—Joints of cement mortar or bituminous material may be used only in concrete and vitrified clay sewer pipe. In making such joints the bell of the pipe shall be firmly packed with oakum or hemp and shall be secured with cement mortar or asphaltic compound at least one inch deep all around the pipe.

(3) Caulked Joints—All caulked joints shall be made with the spigot and in the direction of flow. They shall be firmly packed with oakum or hemp and shall be secured with pure molten lead and caulked tight.

(4) Screw Joints—All screw joints shall be of approved standard pattern with threads sharp and true, and all burrs due to cutting shall be reamed out.

(5) Joints in Lead Pipes—Joints in lead pipes, or between lead pipes and brass or copper pipes, shall be full-wiped joints, except that solder brazed or sweated joints may be used on reamed, concave bushings of brass connecting to exposed brass or lead traps. Wiped joints shall have an exposed surface of solder of not less than three-quarter inch on each side of the joint and a minimum thickness of three eighths inch at the thickest part of the joint.

(6) Slip Joints and Unions—Slip joints shall be permitted only on trap connections or on the inlet side of a trap.

(7) Closet, Urinal, and Trap Slop Sink Connection—The connection between soil or waste pipes and water closets, floor outlet slop sinks, urinals, and earthenware trap standards shall be made by means of brass flanges, caulked or screwed to the drainage pipes. The connections shall be bolted, with heavy brass bolts and heavy brass washers, to the earthenware with a gasket or washer between the earthenware and the connection.

(8) Prohibitd Joints and Connections—Ground faced type unions and athul ferrules are prohibited unless they are wired.

(9) Joints not Specified—Types of joints other than those herein specified may be used when specifically approved by the authority having jurisdiction.

3. **Drainage Systems and House Sewers:**

(1) General—Every plumbing fixture in any building shall be con-

nected to a drainage system, which shall convey all liquid or water borne wastes to a house sewer. Except as hereinafter provided, the drainage from every fixture shall discharge into a soil or waste stack extending full size through the roof, and at no time will be less than 4 inches going through the roof.

(2) Restrictions on Materials—Any drainage system, other than one restricted to storm water shall be of cast iron, galvanized steel or wrought iron, lead, brass or copper; provided extra heavy cast iron pipe is used underground. Any house sewer shall be of cast iron, vitrified clay, concrete, bermico or transite pipe or equal.

(3) Fixture Units—Table 3 shall be used to determine the number of fixture units equivalent to the fixture indicated.

Table 3

EQUIVALENT FIXTURE UNITS

Fixture	Number of Fixture Units
One drinking fountain	1
One lavatory or wash basin	1
One urinal wall type	1
One kitchen sink	2
One bath-tub	2
One Washer	2
One Laundry tray	3
One dishwashing unit	3
One combination fixture	3
One shower bath	4
One urinal floor or pedestal	4
One slop sink	4
One water closet	6
180 Square feet of roof or other drained area	1

(4) **Soil and Waste Pipes:**

(a) Minimum Sizes—Table 4 shall be used to determine the minimum size of fixture traps and soil or waste pipes draining single fixtures.

Table 4

MINIMUM SIZES OF FIXTURE TRAPS AND SOIL OR WASTE PIPES FROM SINGLE FIXTURES

Number of Fixture Units in a single Fixture as established by Article E.3.3	Minimum size of fixture trap soil or waste pipe
1	1¼ inches
2	1½ "
4	2 "
6	3 " or more

(5) **House Drains:**

(a) Minimum Sizes and Weight—Table 6 shall be used to determine the maximum number of fixture units that may be drained by any sanitary house drain or part thereof, provided that no water-closet shall discharge into a house drain less than four inches in diameter. All house drains underground shall be extra heavy cast iron pipe.

(b) Excavation—All excavations for the installation of a drainage system within the walls of a building shall be kept open until the piping has been inspected and approved.

(c) Depth and Location—All house drains shall be laid at sufficient depth to protect them from frost and, where possible, shall be brought into the building below the lowest floor. No joints shall be made in or under any foundation wall.

(d) Back-water Valves—Any back-water valve shall be installed in such a way as to be readily accessible for cleaning.

(6) Traps and Clean-outs:

(a) General—Each fixture shall be separately trapped, except that a battery of two or three laundry trays, one sink and two laundry trays, or a two-compartment sink, the outlets of which are two inches or less, may connect with a single trap, provided the trap is centrally placed. Traps shall be as near to the fixture as possible, and in all cases, within two feet of developed length from the outlet of the fixture. No fixture shall be double trapped.

(b) Size of Traps—The nominal inside diameter of any trap shall be equal to that of the soil or waste pipe with which it is connected except (1) traps for laundry trays in a basement, and bath-tubs, which must be drum traps of 3" by 6" brass—or cast iron or lead 4" by 8" with brass cover, and (2) grease traps (see paragraph E.3 (4) (a).

(c) Grease traps shall be placed as near as possible to the fixture from which they receive the discharge.

(d) Sand traps and Catch basins—Sand traps or catch basins when installed shall be designed and placed so as to be readily accessible for cleaning. The discharge from such trap shall be no less than 4" diameter.

(e) Basement Floor Drains—Any cellar or basement floor drain shall be connected to a trap which is provided with a water-seal and so constructed that it can be readily cleaned. When subject to back-flow or back-pressure, any such drain shall be equipped with an adequate back-water valve.

(f) Clean-outs—Easily accessible clean-outs shall be provided at the foot of each vertical waste or soil stack, at each change of direction in horizontal runs, inside the wall near the connection between the house drain and the sewer, and in such location as shall make every part of the drainage system readily accessible. The distance between clean-outs in horizontal soil lines shall not exceed 50 feet. Clean-outs shall be of the full size of the pipe up to four inches in diameter and not less than four inches for larger pipes.

(g) Manholes—All underground traps and clean-outs in any building, except where clean-outs are flush with the floor, and all exterior underground traps shall be made accessible by manholes. Wherever possible, clean-outs in a building shall be brought to the surface of the floor.

(h) Clean-out Equivalent—Any floor or wall connection of a fixture trap when bolted or screwed to the floor or wall shall be regarded as a clean-out.

(7) Storm-water Drains:

(a) General—The run-off from roofs and paved areas may be drained into storm sewers, combined sewers, or private sewage disposal system. When such drains are connected with combined sewers they shall be effectively trapped with the following exceptions; (1) No trap is needed if system is water tested and extra heavy cast iron pipe is used, (2) No trap is needed on roof leaders and conductors, for which the roof or gutter opening is located 10 feet or more from a door, window or air shaft. One trap may serve for all such connections, but must be set below the frost line, or on the inside of the building.

(b) Size of Gutters and Leaders—No gutter or inside vertical leader shall be of a size less than that indicated in Table 5.

Table 5
SIZES OF GUTTERS & LEADERS

Drained Area (Square feet)	Gutter (Inches)	Leader (Inches)
Up to 90	3	1½
91 " 270	4	2
271 " 810	4	3
811 " 1800	5	3
1801 " 3600	6	4
3601 " 5500	8	5
5501 " 9600	10	6

Leader sizes, as given in Table 5 indicate the diameter of circular sections, and gutter sizes indicate the diameter of semi circular sheet-metal sections. Other shapes of leaders and gutters shall have equivalent areas.

(c) Size of Horizontal Storm-water Drains—The required sizes of horizontal storm-water drains shall be determined in accordance with Table 5 hereof.

(d) Inside Leaders—When placed within the walls of any buildings, or in an inner court or air well, all conductors or roof leaders shall be constructed of cast iron.

(e) Outside Leaders—When outside leaders or down spouts of sheet metal are connected with house sewer they shall be so connected by not less than one length of cast iron pipe extending vertically at least one foot above the grade line with a clean-out.

(f) Connections with Leaders Prohibited—Rain water leaders shall not be used as soil, waste, or vent pipes, nor shall any soil, waste, or vent pipes be used as rain water leaders.

(8) **House Sewers:**

(a) General—The plumbing system of any new building or dwelling, or a new plumbing system in any existing building, shall be entirely separate from and independent of that of any other building and every building or dwelling shall have an independent connection with a public or private sewer, when available. When one building stands in the rear of another building on the same lot, and no private sewer is available or can be constructed to the rear building, the house drain from the front building may be extended to the rear building and the whole considered as one house sewer.

(b) Old House Sewers—Old house sewers may be used in connection with new buildings or new plumbing only when they are found, on examination and test, to conform in all respects to the requirements governing new sewers as prescribed in this ordinance.

(c) House Sewer Discharges—Every house sewer shall be connected to a street sewer; provided that when a street sewer is not available such house sewer shall be connected to a septic tank or other approved private sewage disposal system.

(d) Depth and Location—All house sewers shall be laid at sufficient depth to protect them from frost. No sewer shall be laid within five feet of any bearing wall.

(e) Size of Sanitary House Sewers:

(1) All sanitary house sewers from a point 9 feet outside of the outer wall of the building, shall have an inside diameter of not less than four inches. No sewer shall be of smaller diameter than any drain pipe served by it.

(2) Table 6 shall be used to determine the maximum number of fixture units that may be drained by any sanitary house sewer or part thereof:

Table 6

HOUSE DRAINS, HOUSE SEWERS, AND HORIZONTAL SOIL OR WASTE PIPES

Diameter of Pipe in inches	Maximum number of fixture units in square feet
in inches	
1¼ "	1
1½ "	2
2 "	6
3 "	18
4 "	96
5 "	234
6 "	440
8 "	1150
10 "	2500
12 "	4200

(f) Sizes of Storm Water House Drains and Sewers—The required sizes of storm-water house drains and sewers shall be determined on the basis of the total drained area in horizontal projection in accordance with Table 7 hereof.

Table 7

STORM-WATER DRAINS & SEWERS

Diameter of Pipe	Maximum Drained Area
3"	865'
4"	1860'
5"	3300'
6"	5250'
8"	11000'
10"	19500'
12"	32500'
15"	58000'

Note: Table 7 is based on gravity flow in full pipe, and a maximum rate of rainfall of four inches per hour. Subject to the approval of the plumbing inspector the table may be modified, when necessary, to meet local conditions of rainfall, by multiplying each given roof area by 4/x where x is the rate of rainfall to be provided for in inches per hour.

(g) Sizes of Combined House Drains and Sewers—The required sizes of all house drains and sewers carrying storm and sanitary flow shall be determined by adding to the total drained area an allowance in square feet for each fixture unit on the sanitary system and using the total area so obtained with Table 7. This allowance shall be determined in accordance with Table 8 hereof.

Table 8

DRAINED-AREA EQUIVALENT OF FIXTURE UNITS

30 square feet for each of the first	6 units
20 " " " " " " next	4 units
14 " " " " " " next	10 units
9 " " " " " " next	10 units
6 " " " " " " next	1,470 units
5 " " " " " " next	1,500 units
4 " " " " " " next	2,000 units
3 square feet for each fixture unit thereafter.	

(9) Vents:

(a) General—Every fixture trap shall be protected against siphonage and back-pressure, and air circulation shall be assured throughout the drainage system by means of a soil or waste stack vent, a continuous soil or waste vent, or a loop or circuit vent. 4" vents and larger shall be of cast iron pipe, vents less than 4" shall be of cast iron, galvanize wrought iron or steel or equal. Branch vents shall be so installed as to eliminate any possibility of their functioning as soil or waste pipes.

(b) Required size of Vents:

(1) Branch and Individual Vents—No vent shall be less than 2 inches in diameter.

(2) Vent Stacks or Main Vents—The required size of main vents or vent stacks shall be determined from the size of the soil or waste stack vented.

(c) Distance of Vent from Trap Seal—The maximum distance from any trap to its vent shall not be more than ten feet of developed length.

(d) Vent Connections—All main vents or vent stacks shall connect in full size, at their base, to the main soil or waste pipe at or below the lowest fixture branch, and shall extend undiminished in size, above the roof, or shall be reconnected with the main soil or waste stack, at least three feet above the highest fixtures branch.

(e) Vent Pipe Grades—All vent and branch vent pipes shall be free from drops or sags, and shall be so graded and connected as to drip back to the soil or waste pipe by gravity.

(f) Roof Extensions—Roof extensions of vent stacks shall extend full size (4" min.) at least two feet above the roof. Any such stack or vent pipe terminating within 10 feet of any door, window or air shaft shall extend at least 2 feet above the top of such opening.

(g) Circuit and Loop Vents—A circuit or loop vent shall be permitted as follows: A branch soil or waste pipe to which two, and not more than eight, water-closets, urinals, trap-standard slop sinks, or shower stalls are connected in a series or battery formation may be vented by a circuit or loop vent, which shall be taken off in front of the last fixture connection. Not more than eight fixtures shall be connected to a battery type branch soil or waste pipe, unless a two-inch relief vent is provided between each additional eight fixtures or fraction thereof.

(h) Vents Not Required—No vent shall be required on a down spout or rain leader trap, a back-water trap, a sub-soil catch basin trap, or on a cellar floor drain, provided the cellar floor drain branches into the house drain on the sewer side at a distance of ten feet or more from the base of the stack.

F. INSPECTION AND TESTING:

1. **Required Inspections:** Every part of any plumbing system shall be subject to inspection by the plumbing inspector who shall have the right of entry to any building within this municipality for the purpose of making inspection, reinspections, or otherwise performing such duties as may be necessary to approval in accordance with this ordinance.

2. **Regulations Pertaining to Inspections:**

(1) Notification—It shall be the duty of the plumbers to notify the plumbing inspector when the work is ready for inspection or testing.

(2) Covering of Work—No plumbing system, or part thereof, shall be covered until it has been inspected and or tested, and approved.

(3) Material and Labor for Tests—All equipment, materials, and labor necessary for inspection and testing shall be furnished by the plumber.

(4) Defective Materials or Workmanship—If inspection or testing shows defective materials or workmanship, such defective work or materials shall be replaced and the inspections and test repeated, until satisfactory.

(5) Maintenance—Any part of a plumbing system that becomes defective or unsanitary shall be repaired, replaced, or removed within 30 days after receipt of written notice from the plumbing inspector; the quality and design of materials and the workmanship employed in such work shall in all respects comply with the requirements of this ordinance.

3. **Certificate of Approval:** Upon the satisfactory completion and final testing of any plumbing system, a certificate of approval shall be issued to the plumber by the plumbing inspector.

4. **Tests:**

(1) Fixtures, drainage systems, and house sewers—Every part of any drainage system shall be tested by means of a water test before being concealed or built-in, unless the work is being performed in a building existing prior to this ordinance and is not being completely renewed.

(2) Water Test—The water test shall be conducted by closing all openings and filling the system completely with water under pressure equal to that exerted by a column of water at least five feet high in all parts.

G. PRIVATE SEWAGE DISPOSAL SYSTEMS

1. General—Whenever a street or common sewer is not available any sanitary house sewer shall be connected to a private sewage disposal system.

2. Location—Any septic or other sewage disposal tank shall be located outside of any building a minimum of ten feet. No sewage disposal system shall be located nearer than 75' feet to any existing well used for drinking water.

H. PENALTIES

1. Any person violating any provision of this ordinance, shall be fined as provided by the Building Code, and his license may be revoked by the Board of Examination of Plumbers.

I. INSPECTORS

The plumbing inspector and the building inspector shall be one and the same person.

J. ORDINANCE REPEALED. Part IV of Chapter VIII of the Revised Ordinances, 1950 is hereby repealed.

Passed January 8, 1957
FRANCIS LaFLAMME
President
Approved January 9, 1957
LESTER H. BURNHAM
Mayor
A true copy
Attest: EDWARD S. LeBLANC
City Clerk

CITY OF NASHUA
In the Year of Our Lord One Thousand Nine Hundred and Fifty-six

AN ORDINANCE
AMENDING SECTION 10A (NO PARKING ON CERTAIN STREETS) OF CHAPTER 31 ENTITLED "USE OF VEHICLES IN STREETS"
TERRACE STREET

BE IT ORDAINED, By the Board of Aldermen of the City of Nashua

That Section 10A (No Parking on certain Streets) of Chapter 31, of the City Ordinances and Revised Traffic Regulations as approved April 27, 1938, entitled, "Use of Vehicles in Streets," be and is hereby amended by adding thereto the following:

TERRACE STREET: No Parking at any time on the Northerly side of Terrace Street.

All Ordinances or parts of Ordinances which are inconsistent herewith are hereby repealed.

Passed January 8, 1957
FRANCIS LaFLAMME
President
Approved January 9, 1957
LESTER H. BURNHAM
Mayor
A true copy
Attest: EDWARD S. LeBLANC
City Clerk

CITY OF NASHUA
In the Year of Our Lord One Thousand Nine Hundred and Fifty-six

AN ORDINANCE
AMENDING THE BUILDING CODE
SECTION 5

BE IT ORDAINED, By the Board of Aldermen of the City of Nashua

That sub-section 5(a) Part IIA of Chapter VIII of the Revised Ordinances, as inserted by Ordinance Entitled "Amending Chapter VIII of the Revised Ordinances, 1950, and Establishing a Building Code," as approved on May 13, 1953, be and is hereby amended, by striking out said sub-section. and inserting thereof the following:

Section 5.

(a) Membership. A Board of Appeals is hereby created. Such Board shall consist of six members appointed by the Mayor subject to confirmation of the Board of Aldermen. When the Board is first orgainzed, one member shall be appointed to serve for a period of one year, one for two years, one for three years, one for four years, one for five years, and one for six years, thereafter the appointing authority shall annually appoint one member for a term of six years, said terms to begin on April 1 of each year. At least two members of this Appeal's Board shall be either a registered architect or engineer, one member shall be a master plumber and one member shall be either a builder or superintendent of construction of not less than five years experience as such.

Passed January 8 ,1957
FRANCIS LaFLAMME
President
Approved January 9, 1957
LESTER H. BURNHAM
Mayor
A true copy
Attest: EDWARD S. LeBLANC
City Clerk

CITY OF NASHUA
In the Year of Our Lord One Thousand Nine Hundred and Fifty-six

AN ORDINANCE
AMENDING SECTION 17 (STOP STREETS) OF CHAPTER 31, ENTITLED "USE OF VEHICLES IN STREETS"
STEVENS STREET AT MORTON STREET

BE IT ORDAINED, By the Board of Aldermen of the City of Nashua

That Section 17 (Stop Streets) of Chapter 31, of the City Ordinances and Revised Traffic Regulations as approved April 27, 1938, entitled, "Use of Vehicles in Streets," as amended, be and is hereby amended by adding thereto the following:

STEVENS STREET: Stevens Street is hereby designated as a stop or through street at the intersection of Stevens and Morton Streets, and authority is hereby granted for the erection of stop signs on said Morton Street in accordance with the tenor of said Ordinance.

All Ordinances or parts of Ordinances which are inconsistent herewith are hereby repealed.

Passed January 8, 1957
FRANCIS LaFLAMME
President
Approved January 9, 1957
LESTER H. BURNHAM
Mayor
A true copy
Attest: EDWARD S. LeBLANC
City Clerk

CITY OF NASHUA
In the Year of Our Lord One Thousand Nine Hundred and Fifty-six

AN ORDINANCE
AMENDING SECTION 17 (STOP STREETS) OF CHAPTER 31, ENTITLED "USE OF VEHICLES IN STREETS"
LAKE STREET AT FAIRVIEW AVENUE.

BE IT ORDAINED, By the Board of Aldermen of the City of Nashua

That Section 17 (Stop Streets) of Chapter 31, of the City Ordinances and Revised Traffic Regulations as approved April 27, 1938, entitled, "Use of Vehicles in Streets," as amended, be and is hereby amended by adding thereto the following:

LAKE STREET: Lake Street is hereby designated as a stop or through street at the intersection of Lake Street and Fairview Avenue and authority is hereby granted for the erection of a stop sign on Fairview Avenue at the northwest corner of the intersection.

All Ordinances or parts of Ordinances which are inconsistent herewith are hereby repealed.

Passed January 8, 1957
FRANCIS LaFLAMME
President
Approved January 9, 1957
LESTER H. BURNHAM
Mayor
A true copy
Attest: EDWARD S. LeBLANC
City Clerk

CITY OF NASHUA
In the Year of Our Lord One Thousand Nine Hundred and Fifty-six

AN ORDINANCE
AMENDING SECTION 17 (STOP STREETS) OF CHAPTER 31, ENTITLED "USE OF VEHICLES IN STREETS"
LAKE STREET AT PINE STREET

BE IT ORDAINED, By the Board of Aldermen of the City of Nashua

That Section 17 (Stop Streets) of Chapter 31, of the City Ordinances and Revised Traffic Regulations as approved April 27, 1938, entitled, "Use of Vehicles in Streets," as amended, be and is hereby amended by adding thereto the following:

LAKE STREET: Lake Street is hereby designated as a stop or through street at the intersection of Lake and Pine Streets and authority is hereby granted for the erection of a stop sign on Pine Street at the southeast corner of the intersection.

All Ordinances or parts of Ordinances which are inconsistent herewith are hereby repealed.

Passed January 8, 1957
FRANCIS LaFLAMME
President
Approved January 9, 1957
LESTER H. BURNHAM
Mayor
A true copy
Attest: EDWARD S. LeBLANC
City Clerk

CITY OF NASHUA
In the Year of Our Lord One Thousand Nine Hundred and Fifty-seven

AN ORDINANCE

AMENDING SECTION 11, CHAPTER 26, REVISED ORDINANCES, 1950 ENTITLED "SALARIES AND COMPENSATIONS"

BE IT ORDAINED, By the Board of Aldermen of the City of Nashua

That Section 11 of Chapter 26 of the Revised Ordinances, 1950, entitled, "Salaries and Compensation," be and is hereby amended by striking out said section and substituting therefore the following:

Section 11. City Solicitor. The City Solicitor shall receive in full for his services and for all duties appertaining to his office the sum of Three Thousand Dollars ($3,000.00) per annum, which sum shall be paid to him in equal quarterly payments. In all cases, however, when his attendance may be required out of the City, his reasonable traveling expenses shall be allowed him; and in all suits and prosecutions, he shall account for and pay over to the City Treasurer, once in six months, all moneys received from adverse parties, when the City shall recover the same.

BE IT FURTHER ORDAINED,

That said amendment be effective as of January 1, 1957.

Passed January 22, 1957
FRANCIS LaFLAMME
President
Approved January 29, 1957
LESTER H. BURNHAM
Mayor
A true copy
Attest: EDWARD S. LeBLANC
City Clerk

CITY OF NASHUA
In the Year of Our Lord One Thousand Nine Hundred and Fifty-six

AN ORDINANCE
AMENDING SECTION 9B (TWO HOUR PARKING) OF CHAPTER 31
ENTITLED "USE OF VEHICLES IN STREETS"
CANAL STREET

BE IT ORDAINED, By the Board of Aldermen of the City of Nashua

That Section 9B (Two Hour Parking) of Chapter 31 of the City Ordinances and Revised Traffic Regulations as approved April 27, 1938, entitled "Use of Vehicles in Streets" as amended, be and is hereby amended by adding the following:

CANAL STREET: Two Hour parking on the south side of Canal Street from the westerly line of the parking lot entrance owned by Sanders Associates, Inc., westerly a distance of one hundred seventy-five (175) feet, between the hours of 6:00 a. m. and 6:00 p. m., except Sundays and holidays.

All Ordinances or parts of Ordinances which are inconsistent herewith are hereby repealed.

Passed January 22, 1957
FRANCIS LaFLAMME
President
Approved January 23, 1957
LESTER H. BURNHAM
Mayor
A true copy
Attest: EDWARD S. LeBLANC
City Clerk

CITY OF NASHUA
In the Year of Our Lord One Thousand Nine Hundred and Fifty-seven

AN ORDINANCE
AMENDING SECTION 10A (NO PARKING ON CERTAIN STREETS)
OF CHAPTER 31 ENTITLED "USE OF VEHICLES IN STREETS"
HARBOR AVENUE

BE IT ORDAINED, By the Board of Aldermen of the City of Nashua

That Section 10A (No Parking on certain Streets) of Chapter 31 of the City Ordinances and Revised Traffic Regulations as approved April 27, 1938, entitled, "Use of Vehicles in Streets," as amended, be and is hereby amended by adding hereto the following:

HARBOR AVENUE: No parking at any time on the westerly side of Harbor Avenue from a point one hundred seventy-five (175) feet north from the corner of Prospect Street a distance of seventy-four (74) feet northerly from said point.

All Ordinances or parts of Ordinances which are inconsistent herewith are hereby repealed.

Passed January 22, 1957
FRANCIS LaFLAMME
President
Approved January 23, 1957
LESTER H. BURNHAM
Mayor
A true copy
Attest: EDWARD S. LeBLANC
City Clerk

CITY OF NASHUA
In the Year of Our Lord One Thousand Nine Hundred and Fifty-seven

AN ORDINANCE

AMENDING SECTION 19C (NO LEFT TURN) OF CHAPTER 31 ENTITLED "USE OF VEHICLES IN STREETS" TYLER STREET

BE IT ORDAINED, By the Board of Aldermen of the City of Nashua

That Section 19C (No Left Turn) of Chapter 31, of the City Ordinances and Revised Traffic Regulations as approved April 27, 1938, entitled, "Use of Vehicles in Streets" as amended, be and is hereby amended by adding hereto the following:

TYLER STREET: There shall be no left turn into Main Street for vehicles moving in a westerly direction on Tyler Street.

All Ordinances or parts of Ordinances which are inconsistent herewith are hereby repealed.

Passed January 22, 1957
FRANCIS LaFLAMME
President
Approved January 23, 1957
LESTER H. BURNHAM
Mayor
A true copy
Attest: EDWARD S. LeBLANC
City Clerk

CITY OF NASHUA
In the Year of Our Lord One Thousand Nine Hundred and Fifty-seven

AN ORDINANCE

AMENDING SECTION 10A (NO PARKING ON CERTAIN STREETS) OF CHAPTER 31 ENTITLED "USE OF VEHICLES IN STREETS" EAST PEARL STREET

BE IT ORDAINED, By the Board of Aldermen of the City of Nashua

That Section 10A (No Parking on certain Streets) of Chapter 31, of the City Ordinances and Revised Traffic Regulations as approved April 27, 1938, entitled, "Use of Vehicles in Streets," as amended, be and is hereby amended by adding hereto the following:

EAST PEARL STREET: No parking at any time on the Northerly side of East Pearl Street from the corner of Cottage Street to the junction of East Pearl and Temple Streets.

All Ordinances or parts of Ordinances which are inconsistent herewith are hereby repealed.

Passed January 22, 1957
FRANCIS LaFLAMME
President
Approved January 23 ,1957
LESTER H. BURNHAM
Mayor
A true copy
Attest: EDWARD S. LeBLANC
City Clerk

CITY OF NASHUA
In the Year of Our Lord One Thousand Nine Hundred and Fifty-seven

AN ORDINANCE
AMENDING SECTION 9B (TWO HOUR PARKING) OF CHAPTER 31, ENTITLED ("USE OF VEHICLES IN STREETS JACKSON AVENUE AND INDIAN HEAD AVENUE

BE IT ORDAINED, By the Board of Aldermen of the City of Nashua

That Section 9B (Two Hour Parking) of Chapter 31 of the City Ordinances and Revised Traffic Regulations as approved April 27, 1938, entitled "Use of Vehicles in Streets" be and is hereby amended by adding thereto the following:

JACKSON AVENUE: Two hour parking on Jackson Avenue between the hours of 6:00 a. m. to 6:00 p. m. except Sundays and holidays.

INDIAN HEAD AVENUE: Two hour parking on Indian Head Avenue between the hours of 6:00 a. m. to 6:00 p. m. except Sundays and holidays.

All Ordinances or parts of Ordinances which are inconsistent herewith are hereby repealed.

Passed February 12, 1957
FRANCIS LaFLAMME
President
Approved February 14, 1957
LESTER H. BURNHAM
Mayor
A true copy
Attest: EDWARD S. LeBLANC
City Clerk

CITY OF NASHUA
In the Year of Our Lord One Thousand Nine Hundred and Fifty-seven

AN ORDINANCE
AMEND SECTION 16A (DESIGNATION—ONE WAY STREETS) OF CHAPTER 31 OF THE CITY ORDINANCES AND REVISED TRAFFIC REGULATIONS AS APPROVED APRIL 27, 1938, ENTITLED, "USE OF VEHICLES IN STREETS" KENDRICK STREET

BE IT ORDAINED, By the Board of Aldermen of the City of Nashua

That Section 16A (Designation—One Way Streets) of Chapter 31 of the City Ordinances and Revised Traffic Regulations as approved April 27, 1938, entitled, "Use of Vehicles in Streets", be and is hereby amended by adding thereto the following:

KENDRICK STREET: All vehicles operating on Kendrick Street between Summer Street and Lock Street shall travel in a southerly direction thereon and not otherwise.

All Ordinances or parts of Ordinances which are inconsistent herewith are hereby repealed.

Passed February 12, 1957
FRANCIS LaFLAMME
President
Approved February 14, 1957
LESTER H. BURNHAM
Mayor
A true copy
Attest: EDWARD S. LeBLANC
City Clerk

CITY OF NASHUA
In the Year of Our Lord One Thousand Nine Hundred and Fifty-seven

AN ORDINANCE
AMENDING SECTION 10A (NO PARKING ON CERTAIN STREETS) OF CHAPTER 31, ENTITLED, "USE OF VEHICLES IN STREETS" KENDRICK STREET

BE IT ORDAINED, By the Board of Aldermen of the City of Nashua

That Section 10A (No Parking on Certain Streets) of Chapter 31 of the City Ordinances and Revised Traffic Regulations as approved April 27, 1938, entitled, "Use of Vehicles in Streets," be and is hereby amended by adding thereto the following:

KENDRICK STREET: No parking at any time on the easterly side of Kendrick Street from Lock Street to Summer Street.

Be it further ordained, that so much of the Ordinance passed on December 28, 1954, pertaining to no parking on the westerly side of Kendrick Street is hereby repealed.

Passed February 12, 1957
FRANCIS LaFLAMME
President
Approved February 14, 1957
LESTER H. BURNHAM
Mayor
A true copy
Attest: EDWARD S. LeBLANC
City Clerk

CITY OF NASHUA
In the Year of Our Lord One Thousand Nine Hundred and Fifty-seven
AN ORDINANCE

AMENDING THE PLUMBING CODE

BE IT ORDAINED, By the Board of Aldermen of the City of Nashua

That Section 27A, Part IIA of Chapter 8 of the Revised Ordinances as approved on January 8, 1957, be and is hereby amended by adding at the end thereof the following:

K. This Ordinance shall become effective on March 8, 1957.

Passed February 12, 1957
FRANCIS LaFLAMME
President
Approved February 14, 1957
LESTER H. BURNHAM
Mayor
A true copy
Attest: EDWARD S. LeBLANC
City Clerk

CITY OF NASHUA

In the Year of Our Lord One Thousand Nine Hundred and Fifty-seven

AN ORDINANCE

AMENDING SUBSECTION 7 OF SECTION 17, PART III OF CHAPTER XI, OF THE REVISED ORDINANCES

BE IT ORDAINED, By the Board of Aldermen of the City of Nashua

That subsection 7 of section 17, part III, Chapter XI, of the Revised Ordinances, as amended, be and is hereby amended by striking out said subsection and substituting thereto the following:

7. Maintenance and Control: Of Parking Meters. The fee required to be deposited in said meters is hereby levied as a police regulation and inspection fee to cover the cost of providing parking spaces, parking meters, and installation, operation, control and use of the parking meter spaces and zones created herein, for the regulation and control of traffic moving in and out of, and for the cost of any resultant traffic administration expense. Any surplus remaining after payment of the expense of said meter shall be paid into the treasury of the City of Nashua.

The revenue derived from the use of such meters shall be expended to finance the purchase and maintenance of such meters or to maintain and improve streets and highways, or to acquire, construct, improve, maintain and manage public parking areas, or for any combination of the foregoing purposes, but for no purpose not expressly authorized herein. It shall be the duty of the traffic officers so instructed, to take the parking meter number and the state vehicle tag number of all persons violating the provision of this ordinance and make complaint therefore in the Municipal Court of the City of Nashua or make return thereof to the Chief of Police.

Except as otherwise provided therein, the time limit during which the parking meter regulations shall be effective, shall be from 9:00 a. m. to 6:00 p. m., daily except on Fridays, when the hours shall be from 9:00 a. m. to 9:00 p. m. The parking meter regulations shall not apply on Sundays and legal holidays, and no deposit shall be required in said meter.

Passed February 12, 1957

FRANCIS LaFLAMME
President

Approved February 14, 1957

LESTER H. BURNHAM
Mayor

A true copy
Attest:

EDWARD S. LeBLANC
City Clerk

CITY OF NASHUA

In the Year of Our Lord One Thousand Nine Hundred and Fifty-seven

AN ORDINANCE

AMENDING SECTION 10A (NO PARKING ON CERTAIN STREETS) OF CHAPTER 31, ENTITLED, "USE OF VEHICLES IN STREETS"

MAIN STREET

BE IT ORDAINED, By the Board of Aldermen of the City of Nashua

That Section 10A (No Parking on Certain Streets) of Chapter 31, of the City Ordinances and Revised Traffic Regulations as approved April 27, 1938, entitled, "Use of Vehicles in Streets," be and is hereby amended by adding thereto the following:

MAIN STREET: No parking from the hours of 1:00 p. m. to 11:00 p. m. on the easterly side of Main Street from a point one hundred fifty-five (155) feet north of the northerly line of East Pearl Street, a distance of thirty-six (36) feet.

Meaning and intending to describe the area located in front of the State Theater.

MAIN STREET: No parking from the hours of 1:00 p. m. to 11:00 p. m. on the westerly side of Main Street from a point sixty-six (66) feet from the northerly line of West Pearl, a distance of twenty-two (22) feet.

Meaning and intending to describe the area located in front of the Daniel Webster theater.

All Ordinances or parts of Ordinances which are inconsistent herewith are hereby repealed.

Passed February 12, 1957
FRANCIS LaFLAMME
President
Approved February 14, 1957
LESTER H. BURNHAM
Mayor
A true copy
Attest: EDWARD S. LeBLANC
City Clerk

CITY OF NASHUA
In the Year of Our Lord One Thousand Nine Hundred and Fifty-seven

AN ORDINANCE
AMENDING SECTION 9A (ONE HOUR PARKING) OF CHAPTER 31, ENTITLED "USE OF VEHICLES IN STREETS" — ARLINGTON STREET

BE IT ORDAINED, By the Board of Aldermen of the City of Nashua

That Section 9 (One Hour Parking) of Chapter 31 of the City Ordinances and Revised Traffic Regulations as approved April 27, 1938, entitled, "Use of Vehicles in Streets," be and is hereby amended by adding thereto the following:

ARLINGTON STREET: One hour parking on the west side of Arlington Street, from Underhill Street to Burke Street, between the hours of 6:00 a. m. to 6:00 p. m., except Sundays and holidays.

All Ordinances or parts of Ordinances which are inconsistent herewith are hereby repealed.

Passed February 12, 1957
FRANCIS LaFLAMME
President
Approved February 14, 1957
LESTER H. BURNHAM
Mayor
A true copy
Attest: EDWARD S. LeBLANC
City Clerk

CITY OF NASHUA
In the Year of Our Lord One Thousand Nine Hundred and Fifty-seven

AN ORDINANCE
RELATING TO THE OFFICE OF THE DEPUTY
CITY ENGINEER

BE IT ORDAINED By the Board of Aldermen of the City of Nashua

That section 32, Part I, of Chapter VIII of the Revised Ordinances, City of Nashua, be amended, by adding the following new section:

33. Deputy City Engineer.

The Board of Public Works shall elect and employ a Deputy City Engineer who is a civil engineer with a Bachelor of Science Degree from an accredited school, or who is a professional civil engineer duly certified as such by the State of New Hampshire.

The Deputy City Engineer shall assist the City Engineer and perform such duties as may be assigned to him by the City Engineer. In the event the City Engineer is unable to perform his duties, or if the office of the City Engineer becomes vacant, then the Deputy City Engineer shall perform all the duties of said Engineer as prescribed by Law.

Passed March 12, 1957
FRANCIS LaFLAMME
President
Approved March 13, 1957
LESTER H. BURNHAM
Mayor
A true copy
Attest: EDWARD S. LeBLANC
City Clerk

CITY OF NASHUA
In the Year of Our Lord One Thousand Nine Hundred and Fifty-seven

AN ORDINANCE
AMENDING SECTION 16A (DESIGNATION ONE-WAY STREETS)
OF CHAPTER 31, ENTITLED, "USE OF VEHICLES IN STREETS"
MOUNT PLEASANT STREET

BE IT ORDAINED, By the Board of Aldermen of the City of Nashua

That Section 16A (Designation One-way Streets) of Chapter 31 of the City Ordinances and Revised Traffic Regulations, as approved April 27, 1938, entitled, "Use of Vehicles in Streets," be and is hereby amended by adding thereto the following:

MOUNT PLEASANT STREET: All vehicles operating on Mount Pleasant Street between Concord Street and Manchester Street shall travel in a westerly direction only and not otherwise.

All Ordinances or parts of Ordinances which are inconsistent herewith are hereby repealed.

Passed March 26, 1957
FRANCIS LaFLAMME
President
Approved March 27, 1957
LESTER H. BURNHAM
Mayor
A true copy
Attest: EDWARD S. LeBLANC
City Clerk

CITY OF NASHUA
In the Year of Our Lord One Thousand Nine Hundred and Fifty-seven

AN ORDINANCE
AMENDING SECTION 9 (ONE HOUR PARKING) OF CHAPTER 31, ENTITLED "USE OF VEHICLES IN STREETS"
KING STREET

BE IT ORDAINED, By the Board of Aldermen of the City of Nashua That Section 9 (One Hour Parking) of Chapter 31 of the City Ordinances and Revised Traffic Regulations as approved April 27, 1938, entitled, "Use of Vehicles in Streets," be and is hereby amended by adding thereto the following:

KING STREET: One hour parking on the northerly side of King Street, from Arlington Street to the east end of King Street, from 6:00 a. m. to 6:00 p. m., except Sundays and holidays.

All Ordinances or parts of Ordinances which are inconsistent herewith are hereby repealed.

Passed March 26, 1957
FRANCIS LaFLAMME
President
Approved March 27, 1957
LESTER H. BURNHAM
Mayor
A true copy
Attest: EDWARD S. LeBLANC
City Clerk

CITY OF NASHUA
In the Year of Our Lord One Thousand Nine Hundred and Fifty-seven

AN ORDINANCE
AMENDING SECTION 17 (STOP STREETS) OF CHAPTER 31, ENTITLED, "USE OF VEHICLES IN STREETS" —
EAST DUNSTABLE ROAD AT SEARLES ROAD

BE IT ORDAINED, By the Board of Aldermen of the City of Nashua That Section 17 (Stop Streets) of Chapter 31, of the City Ordinances and Revised Traffic Regulations as approved April 27, 1938, entitled, "Use of Vehicles in Streets," as amended, be and is hereby amended by adding thereto the following:

EAST DUNSTABLE ROAD: East Dunstable Road is hereby designated as a stop or through street at the intersection of East Dunstable Road and Searles Road, and authority is hereby granted for the erection of a stop sign on said Searles Road in accordance with the tenor of this Ordinance.

All Ordinances or parts of Ordinances which are inconsistent herewith are hereby repealed.

Passed April 9, 1957
FRANCIS LaFLAMME
President
Approved April 11, 1957
LESTER H. BURNHAM
Mayor
A true copy
Attest: EDWARD S. LeBLANC
City Clerk

CITY OF NASHUA
In the Year of Our Lord One Thousand Nine Hundred and Fifty-seven

AN ORDINANCE
AMENDING SECTION 9B (TWO HOUR PARKING) OF CHAPTER 31, ENTITLED — "USE OF VEHICLES IN STREETS" — EAST SCHOOL STREET

BE IT ORDAINED, By the Board of Aldermen of the City of Nashua

That Section 9B (Two Hour Parking) of Chapter 31 of the City Ordinances and Revised Traffic Regulations as approved April 27, 1938, entitled "Use of Vehicles in Streets" be and is hereby amended by adding thereto the following:

EAST SCHOOL STREET: Two hour parking on the southerly side and on the easterly side of East School Street at all times.

All Ordinances or parts of Ordinances which are inconsistent herewith are hereby repealed.

Passed April 9, 1957
FRANCIS LaFLAMME
President
Approved April 11, 1957
LESTER H. BURNHAM
Mayor
A true copy
Attest: EDWARD S. LeBLANC
City Clerk

CITY OF NASHUA
In the Year of Our Lord One Thousand Nine Hundred and Fifty-seven

AN ORDINANCE
AMENDING SECTION 17 (STOP STREETS) OF CHAPTER 31, ENTITLED, "USE OF VEHICLES IN STREETS" — LOVELL STREET AT ASH STREET

BE IT ORDAINED, By the Board of Aldermen of the City of Nashua

That Section 17 (Stop Streets) of Chapter 31, of the City Ordinances and Revised Traffic Regulations as approved April 27, 1938, entitled, "Use of Vehicles in Streets," as amended, be and is hereby amended by adding thereto the following:

LOVELL STREET: Lovell Street is hereby designated as a stop or through street at the intersection of Lovell and Ash Streets and authority is hereby granted for the erection of a stop sign on the northwest corner of Ash Street in accordance with the tenor of this Ordinance.

All Ordinances or parts of Ordinances which are inconsistent herewith are hereby repealed.

Passed April 9, 1957
FRANCIS LaFLAMME
President
Approved April 11, 1957
LESTER H. BURNHAM
Mayor
A true copy
Attest: EDWARD S. LeBLANC
City Clerk

CITY OF NASHUA
In the Year of Our Lord One Thousand Nine Hundred and Fifty-seven

AN ORDINANCE
AMENDING SECTION 10A (NO PARKING ON CERTAIN STREETS) OF CHAPTER 31 ENTITLED "USE OF VEHICLES IN STREETS"
BRIDGE STREET

BE IT ORDAINED, By the Board of Aldermen of the City of Nashua

That Section 10A (No Parking on certain Streets) of Chapter 31 of the City Ordinances and Revised Traffic Regulations as approved April 27, 1938, entitled, "Use of Vehicles in Streets," be and is hereby amended by adding thereto the following:

BRIDGE STREET: No parking at any time on the north side of Bridge Street from a point forty-seven and one-half (47½) feet east of the Easterly line of Van Buren Street, easterly a distance of seventeen (17) feet.

All Ordinances or parts of Ordinances which are inconsistent herewith are hereby repealed.

Passed April 9, 1957
FRANCIS LaFLAMME
President
Approved April 11, 1957
LESTER H. BURNHAM
Mayor
A true copy
Attest: EDWARD S. LeBLANC
City Clerk

CITY OF NASHUA
In the Year of Our Lord One Thousand Nine Hundred and Fifty-seven

AN ORDINANCE
AMENDING SECTION 9B (TWO HOUR PARKING) OF CHAPTER 31, ENTITLED "USE OF VEHICLES IN STREETS"
EAST PEARL STREET

BE IT ORDAINED, By the Board of Aldermen of the City of Nashua

That Section 9B (Two Hour Parking) of Chapter 31, of the City Ordinances and Revised Traffic Regulations as approved April 27, 1938, entitled, "Use of Vehicles in Streets" be and is hereby amended by adding thereto the following:

EAST PEARL STREET: Two hour parking on the south side of East Pearl Street from the southeast side of Quincy Street to the southwest side of South Street between the hours of 6:00 a. m. to 6:00 p. m., except Sundays and holidays.

All Ordinances or parts of Ordinances which are inconsistent herewith are hereby repealed.

Passed April 9, 1957
FRANCIS LaFLAMME
President
Approved April 11, 1957
LESTER H. BURNHAM
Mayor
A true copy
Attest: EDWARD S. LeBLANC
City Clerk

CITY OF NASHUA
In the Year of Our Lord One Thousand Nine Hundred and Fifty-seven

AN ORDINANCE
AMENDING SECTION 10A (NO PARKING ON CERTAIN STREETS) OF CHAPTER 31, ENTITLED, "USE OF VEHICLES IN STREETS"
HIGH STREET

BE IT ORDAINED, By the Board of Aldermen of the City of Nashua

That Section 10A (No Parking on certain Streets of Chapter 31 of the City Ordinances and Revised Traffic Regulations as approved April 27, 1938, entitled, "Use of Vehicles in Streets," be and is hereby amended by adding thereto the following:

HIGH STREET: No parking at any time on the north side of High Street from a point 81 feet East of the east line of Washington Street a distance of 27½ feet easterly.

All Ordinances or parts of Ordinances which are inconsistent herewith are hereby repealed.

Passed April 9, 1957
FRANCIS LaFLAMME
President
Approved April 11, 1957
LESTER H. BURNHAM
Mayor
A true copy
Attest: EDWARD S. LeBLANC
City Clerk

CITY OF NASHUA
In the Year of Our Lord One Thousand Nine Hundred and Fifty-seven

AN ORDINANCE
AMENDING SECTION 9A (ONE HOUR PARKING) OF CHAPTER 31, ENTITLED, "USE OF VEHICLES IN STREETS"
BURKE STREET — UNDERHILL STREET

BE IT ORDAINED, By the Board of Aldermen of the City of Nashua

That Section 9A (One Hour Parking) of Chapter 31, of the City Ordinances and Revised Traffic Regulations as approved April 27, 1938, entitled, "Use of Vehicles in Streets" as amended, be and is hereby amended by adding the following:

BURKE STREET: One hour parking on the northerly side of Burke Street from Arlington Street a distance of 300 feet westerly from siad Arlington Street, 6 A. M. to 6 P. M.

UNDERHILL STREET: One hour parking on the northerly side of Underhill Street from Arlington Street a distance of 100 feet westerly from said Arlington Street, 6 A. M. to 6 P. M.

All Ordinances or parts of Ordinances which are inconsistent herewith are hereby repealed.

Passed May 28, 1957
FRANCIS LaFLAMME
President
Approved May 29, 1957
LESTER H. BURNHAM
Mayor
A true copy
Attest: EDWARD S. LeBLANC
City Clerk

CITY OF NASHUA
In the Year of Our Lord One Thousand Nine Hundred and Fifty-seven
AN ORDINANCE
AMENDING SECTION 9B (TWO HOUR PARKING) OF CHAPTER 31 ENTITLED, "USE OF VEHICLES IN STREETS"
INDIAN HEAD AVENUE — JACKSON AVENUE

BE IT ORDAINED, By the Board of Aldermen of the City of Nashua

That Section 9B (Two Hour Parking) of Chapter 31, of the City Ordinances and Revised Traffic Regulations as approved April 27, 1938, entitled, "Use of Vehicles in Streets" as amended, be and is hereby amended by adding the following:

INDIAN HEAD AVENUE: Two Hour parking on the easterly side of Indian Head Avenue from Beaucher Avenue to a point 200 feet northerly, between 6:00 A. M. to 6:00 P. M., except Sundays and holidays.

JACKSON AVENUE: Two hour parking on the westerly side of Jackson Avenue from Beaucher Avenue 450 feet northerly, between 6:00 A. M. to 6:00 P. M. except Sundays and holidays.

All Ordinances or parts of Ordinances which are inconsistent herewith are hereby repealed.

Passed May 28, 1957
FRANCIS LaFLAMME
President
Approved May 29, 1957
LESTER H. BURNHAM
Mayor
A true copy
Attest: EDWARD S. LeBLANC
City Clerk

CITY OF NASHUA
In the Year of Our Lord One Thousand Nine Hundred and Fifty-seven
AN ORDINANCE
AMENDING SECTION 16A (DESIGNATION—ONE WAY STREETS) OF CHAPTER 31, ENTITLED, "USE OF VEHICLES IN STREETS
SPRING STREET

BE IT ORDAINED, By the Board of Aldermen of the City of Nashua

That Section 16A (Designation—One Way Streets) of Chapter 31 of the City Ordinances and Revised Traffic Regulations, entitled, "Use of Vehicles in Streets," as approved April 27, 1938, as amended by Ordinance approved June 14, 1939, be and is hereby amended by adding thereto the following:

SPRING STREET: Spring Street is hereby designated as a one-way street on Sundays between 6:00 A. M. and 1:00 P. M.; all vehicles operating on said Spring Street, between East Hollis Street and East Pearl Street shall travel in a northerly direction only and not otherwise.

All Ordinances or parts of Ordinances which are inconsistent herewith are hereby repealed.

Passed June 11, 1957
FRANCIS LaFLAMME
President
Approved June 12, 1957
LESTER H. BURNHAM
Mayor
A true copy
Attest: EDWARD S. LeBLANC
City Clerk

CITY OF NASHUA
In the Year of Our Lord One Thousand Nine Hundred and Fifty-seven

AN ORDINANCE
AMENDING SECTION 17 (STOP STREETS) OF CHAPTER 31, ENTITLED "USE OF VEHICLES IN STREETS"
LEWIS STREET

BE IT ORDAINED, By the Board of Aldermen of the City of Nashua

That Section 17 (Stop Streets) of Chapter 31, of the City Ordinances and Revised Traffic Regulations as approved April 27, 1938, entitled, "Use of Vehicles in Streets," as amended, be and is hereby amended by adding thereto the following:

LEWIS STREET: Lewis Street is hereby designated as a stop or through street at the intersections of Lewis Street and Munroe Street, and of Lewis Street and Linwood Street, and authority is hereby granted for the erection of stop signs on Monroe Street and on Linwood Street at said intersections in accordance with the tenor of this Ordinance.

All Ordinances or parts of Ordinances which are inconsistent herewith are hereby repealed.

Passed June 11, 1957
FRANCIS LaFLAMME
President
Approved June 12, 1957
LESTER H. BURNHAM
Mayor
A true copy
Attest: EDWARD S. LeBLANC
City Clerk

CITY OF NASHUA
In the Year of Our Lord One Thousand Nine Hundred and Fifty-seven

AN ORDINANCE
AMENDING SECTION 9B (TWO HOUR PARKING) OF CHAPTER 31 ENTITLED "USE OF VEHICLES IN STREETS"
FLETCHER STREET

BE IT ORDAINED, By the Board of Aldermen of the City of Nashua

That Section 9B (Two Hour Parking) of Chapter 31 of the City Ordinances and Revised Traffic Regulations as approved April 27, 1938, entitled, "Use of Vehicles in Streets" be and is hereby amended by adding thereto the following:

FLETCHER STREET: Two Hour Parking on the North side of Fletcher Street from Main to Beard Streets between the hours of 6:00 a. m. and 6:00 p. m. except Sundays and holidays; excepting, however, the area lying between 336 feet and 376.5 feet West of Main Street which is posted and is to remain posted as "No Parking at any time" (opposite garage doors).

All Ordinances or parts of Ordinances which are inconsistent herewith are hereby repealed.

Passed June 11, 1957
FRANCIS LaFLAMME
President
Approved June 12, 1957
LESTER H. BURNHAM
Mayor
A true copy
Attest: EDWARD S. LeBLANC,
City Clerk

CITY OF NASHUA
In the Year of Our Lord One Thousand Nine Hundred and Fifty-seven

AN ORDINANCE
AMENDING SECTION 17 (STOP STREETS) OF CHAPTER 31, ENTITLED, "USE OF VEHICLES IN STREETS"
HARBOR AVENUE AT TYLER STREET

BE IT ORDAINED, By the Board of Aldermen of the City of Nashua

That Section 17 (Stop Streets) of Chapter 31, of the City Ordinances and Revised Traffic Regulations as approved April 27, 1938, entitled, "Use of Vehicles in Streets," as amended, be and is hereby amended by adding thereto the following:

HARBOR AVENUE: Harbor Avenue is hereby designated as a stop or through street at the intersection of Harbor Avenue and Tyler Street, and authority is hereby granted for the erection of a stop sign on Tyler Street at the southwest corner of said intersection, in accordance with the tenor of this Ordinance.

All Ordinances or parts of Ordinances which are inconsistent herewith are hereby repealed.

Passed June 11, 1957
FRANCIS LaFLAMME
President
Approved June 12, 1957
LESTER H. BURNHAM
Mayor
A true copy
Attest: EDWARD S. LeBLANC
City Clerk

CITY OF NASHUA
In the Year of Our Lord One Thousand Nine Hundred and Fifty-seven

AN ORDINANCE
REPEALING SECTION 9B (TWO HOUR PARKING) OF CHAPTER 31 ENTITLED "USE OF VEHICLES IN STREETS"
INDIAN HEAD AVENUE—JACKSON AVENUE

BE IT ORDAINED, By the Board of Aldermen of the City of Nashua

That the Ordinance, entitled, "Amending Section 9B (Two Hour Parking) of Chapter 31, "Use of Vehicles in Streets" Indian Head Avenue—Jackson Avenue, as passed on February 12, 1957, be and is hereby repealed.

Passed July 9, 1957
FRANCIS LaFLAMME
President
Approved July 15, 1957
LESTER H. BURNHAM
Mayor
A true copy
Attest: EDWARD S. LeBLANC
City Clerk

CITY OF NASHUA
In the Year of Our Lord One Thousand Nine Hundred and Fifty-seven
AN ORDINANCE
AMENDING SECTION 9D (TWELVE MINUTE PARKING) OF CHAPTER 31, ENTITLED "USE OF VEHICLES IN STREETS"
TEMPLE STREET—WEST PEARL STREET

BE IT ORDAINED, By the Board of Aldermen of the City of Nashua

That Section 9D (Twelve Minute Parking) of Chapter 31, of City Ordinances and Revised Traffic Regulations as approved October 6, 1954, entitled, "Use of Vehicles in Streets" be and is hereby amended by adding thereto the following:

TEMPLE STREET: Twelve Minute Parking on the Southerly side of Temple Street starting from a point (37) thirty-seven feet East of the Easterly line of Main Street a distance of one hundred-two (102) feet Easterly.

WEST PEARL STREET: Twelve Minute Parking on the Northerly side of West Pearl Street from a point twenty-six (26) feet West of the Westerly line of Main Street a distance of One Hundred-three (103) feet Westerly.

All Ordinances or parts of Ordinances which are inconsistent herewith are hereby repealed.

Passed July 9, 1957
FRANCIS LaFLAMME
President
Approved July 15, 1957
LESTER H. BURNHAM
Mayor
A true copy
Attest: EDWARD S. LeBLANC
City Clerk

CITY OF NASHUA
In the Year of Our Lord One Thousand Nine Hundred and Fifty-seven
AN ORDINANCE
AMENDING SECTION 9B (TWO HOUR PARKING) OF CHAPTER 31 ENTITLED "USE OF VEHICLES IN STREETS"
HOLMES STREET

BE IT ORDAINED, By the Board of Aldermen of the City of Nashua

That Section 9B (Two Hour Parking) of Chapter 31 of the City Ordinances and Revised Traffic Regulations as approved April 27 ,1938, entitled, "Use of Vehicles in Streets," be and is hereby amended by adding thereto the following:

HOLMES STREET: Two Hour Parking on both sides of Holmes Street between the hours of Six (6) A. M. and Six (6) P. M. except Sundays and holidays.

All Ordinances or parts of Ordinances which are inconsistent herewith are hereby repealed.

Passed July 9, 1957
FRANCIS LaFLAMME
President
Approved July 15, 1957
LESTER H. BURNHAM
Mayor
A true copy
Attest: EDWARD S. LeBLANC
City Clerk

CITY OF NASHUA
In the Year of Our Lord One Thousand Nine Hundred and Fifty-seven

AN ORDINANCE
AMENDING SUBSECTION 10A, PART III OF CHAPTER VIII
OF THE REVISED ORDINANCES
(BOARD OF PUBLIC WORKS' RETIREMENT SYSTEM)

BE IT ORDAINED, By the Board of Aldermen of the City of Nashua

That subsection 10A, Part III of Chapter VIII of the Revised Ordinances, be and is hereby amended by striking out said subsection, and inserting in place thereof the following:

a. The administration of this system shall be and is hereby vested in a Board of three Trustees, consisting of a Commissioner of the Board of Public Works, an employee of the Board of Public Works, and a member of the Board of Aldermen; the Alderman shall be chairman of said Board of Trustees. The Trustees shall be elected by the Mayor and Board of Aldermen for a term of two years and a person elected to fill a vacancy shall be elected for the unexpired term; provided, however, that the first term of office for said trustees shall expire on December 31, 1957. Each trustee shall hold office until his successor is elected and qualified.

Passed July 9, 1957
FRANCIS LaFLAMME
President
Approved July 15, 1957
LESTER H. BURNHAM
Mayor
A true copy
Attest: EDWARD S. LeBLANC
City Clerk

CITY OF NASHUA
In the Year of Our Lord One Thousand Nine Hundred and Fifty-seven

AN ORDINANCE
AMENDING SECTIONS 6 AND 10, CHAPTER XXVI OF REVISED
ORDINANCES, ENTITLED, "SALARIES AND COMPENSATION"

BE IT ORDAINED, By the Board of Aldermen of the City of Nashua

That Sections 6 and 10 of Chapter XXVI of the Revised Ordinances, 1950, as amended, entitled, "Salaries and Compensations," be and is hereby amended by striking out said sections and substituting therefore, the following new section:

Section 17: Compensation of certain officials.

1. **Salaries established.** The annual salaries for the positions set forth shall be established as follows:

	Minimum	Maximum
City Clerk and Overseer of the Poor	$5,200.00	$6,240.00
City Treasurer and Collector of Taxes	5,200.00	6,240.00
Relief Investigator	2,800.00	3,400.00

The Relief Investigator shall receive an additional $250.00 annually for car allowance.

2. **Adjustment.** Effective January 1, 1958, the annual salary of each official holding any of the positions named in subsection 1, shall be the minimum salary provided for therein. Any such official whose salary on December 31, 1957 is in excess of said minimum provided for his position shall be placed in the next higher step in the range and shall be entitled to any increase provided for herein until the maximum is reached.

3. **Yearly Service Increases.** For each year after January 1, 1958, upon recommendation by the Board of Aldermen, the holder of any position mentioned in subsection 1 above, shall be entitled to an annual increase in salary amounting to one-fourth of the difference between the minimum and maximum salary for said position, but in no case shall the total salary exceed the maximum as herein established.

Passed July 9, 1957
FRANCIS LaFLAMME
President
Approved July 15, 1957
LESTER H. BURNHAM
Mayor
A true copy
Attest: EDWARD S. LeBLANC
City Clerk

CITY OF NASHUA
In the Year of Our Lord One Thousand Nine Hundred and Fifty-seven

AN ORDINANCE
AMENDING SECTION 10A (NO PARKING ON CERTAIN STREETS) OF CHAPTER 31 ENTITLED "USE OF VEHICLES IN STREETS"
CANAL STREET

BE IT ORDAINED, By the Board of Aldermen of the City of Nashua

That Section 10A (No Parking on certain Streets) of Chapter 31 of the City Ordinances and Revised Traffic Regulations as approved April 27, 1938, entitled, "Use of Vehicles in Streets as amended, be and is hereby amended by adding thereto the following:

CANAL STREET: No parking at any time on the south side of Canal Street from a point 166 feet West of Snow Street, for a distance of 65 feet.

All Ordinances or parts of Ordinances which are inconsistent herewith are hereby repealed.

Passed July 9, 1957
FRANCIS LaFLAMME
President
Approved July 15, 1957
LESTER H. BURNHAM
Mayor
A true copy
Attest: EDWARD S. LeBLANC
City Clerk

CITY OF NASHUA
In the Year of Our Lord One Thousand Nine Hundred and Fifty-seven
AN ORDINANCE
AMENDING ORDINANCE ENTITLED "REGULATING THE USE OF BICYCLES WITHIN THE CITY OF NASHUA"

BE IT ORDAINED, By the Board of Aldermen of the City of Nashua

That the Ordinance, entitled, "Regulating the Use of Bicycles within the limits of the City of Nashua," as approved on December 28, 1949, and as amended, which Ordinance, as amended, succeeds Section 16, Part III of Chapter XI of the Revised Ordinances, 1950, be and is hereby amended by striking out paragraph 3, and inserting in place thereof the following:

3. No bicycle shall be registered unless it is equipped with a signaling device such as a "Bell or Horn," and an adequate braking device. Authorized bicycle dealers must inspect each bicycle to see if these requirements are met before issuing registration cards and number plates. It shall be unlawful for any person to operate a bicycle equipped with a siren, and the Police Department is authorized to confiscate such equipment if found on a bicycle.

Passed July 9, 1957
FRANCIS LaFLAMME
President
Approved July 15, 1957
LESTER H. BURNHAM
Mayor
A true copy
Attest: EDWARD S. LeBLANC
City Clerk

CITY OF NASHUA
In the Year of Our Lord One Thousand Nine Hundred and Fifty-seven
AN ORDINANCE
AMENDING SECTION 17 (STOP STREETS) OF CHAPTER 31 ENTITLED, "USE OF VEHICLES IN STREETS"
CUSHING AVENUE—SARGENT AVENUE

BE IT ORDAINED, By the Board of Aldermen of the City of Nashua

That Section 17 (Stop Streets) of Chapter 31 of the City Ordinances and Revised Traffic Regulations as approved April 27, 1938, entitled, "Use of Vehicles in Streets," as amended, be and is hereby amended by adding thereto the following:

CUSHING AVENUE: Cushing Avenue is hereby designated as a stop or through street at the intersection of Cushing Avenue and Dartmouth Street and authority is hereby granted for the erection of stop signs on said Dartmouth Street, in accordance with the tenor of this Ordinance.

SARGENT AVENUE: Sargent Avenue is hereby designated as a stop or through street at the intersection of Sargent Avenue and Dartmouth Street, and authority is hereby granted for the erection of stop signs on said Dartmouth Street in accordance with the tenor of this Ordinance.

All Ordinances or parts of Ordinances which are inconsistent herewith are hereby repealed.

Passed August 13, 1957
FRANCIS LaFLAMME
President
Approved August 14, 1957
LESTER H. BURNHAM
Mayor
A true copy
Attest: EDWARD S. LeBLANC
City Clerk

CITY OF NASHUA
In the Year of Our Lord One Thousand Nine Hundred and Fifty-seven
AN ORDINANCE
AMENDING SECTION 17 (STOP STREETS) OF CHAPTER 31
ENTITLED, "USE OF VEHICLES IN STREETS"
LAKE STREET
(Euclid Avenue—Wason Avenue)

BE IT ORDAINED, By the Board of Aldermen of the City of Nashua

That Section 17 (Stop Streets) of Chapter 31 of the City Ordinances and Revised Traffic Regulations as approved April 27, 1938, entitled, "Use of Vehicles in Streets," as amended, be and is hereby amended by adding thereto the following:

LAKE STREET: Lake Street is hereby designated as a stop or through street at the intersection of Lake Street and Euclid Avenue, and authority is hereby granted for the erection of a stop sign on the Northwest corner of Euclid Avenue in accordance with the tenor of this Ordinance.

LAKE STREET: Lake Street is hereby designated as a stop or through street at the intersection of Lake Street and Wason Avenue, and authority is hereby granted for the erection of a stop sign on the Northwest corner of Wason Avenue in accordance with the tenor of this Ordinance.

All Ordinances or parts of Ordinances which are inconsistent herewith are hereby repealed.

Passed August 13, 1957
FRANCIS LaFLAMME
President
Approved August 14, 1957
LESTER H. BURNHAM
Mayor
A true copy
Attest: EDWARD S. LeBLANC
City Clerk

CITY OF NASHUA
In the Year of Our Lord One Thousand Nine Hundred and Fifty-seven
AN ORDINANCE
AMENDING SECTION 9B (TWO HOUR PARKING) OF
CHAPTER 31 ENTITLED, "USE OF VEHICLES IN STREETS"
OTTERSON STREET

BE IT ORDAINED, By the Board of Aldermen of the City of Nashua

That Section 9B (Two Hour Parking) of Chapter 31 of the City Ordinances and Revised Traffic Regulations as approved April 27, 1938, entitled, "Use of Vehicles in Streets" as amended, be and is hereby amended by adding the following:

OTTERSON STREET: Two hour parking on the Northerly side of Otterson Street between Harbor Avenue and Pond Street.

All Ordinances or parts of Ordinances which are inconsistent herewith are hereby repealed.

Passed September 10, 1957
FRANCIS LaFLAMME
President
Approved September 12, 1957
LESTER H. BURNHAM
Mayor
A true copy
Attest: EDWARD S. LeBLANC
City Clerk

CITY OF NASHUA
In the Year of Our Lord One Thousand Nine Hundred and Fifty-seven

AN ORDINANCE
AMENDING SECTION 16A (DESIGNATION ONE-WAY STREETS) OF CHAPTER 31, ENTITLED "USE OF VEHICLES IN STREETS"
FOUNDRY STREET

BE IT ORDAINED, By the Board of Aldermen of the City of Nasaua

That Section 16A (Designation One-Way Streets) of Chapter 31, of the City Ordinances and Revised Traffic Regulations, entitled, "Use of Vehicles in Streets," as approved April 27, 1938, be and is hereby amended by adding thereto the following:

FOUNDRY STREET: All vehicles operating on Foundry Street, between Mason Street and Quincy Street, shall travel in a westerly direction thereon and not otherwise.

All Ordinances or parts of Ordinances which are inconsistent herewith are hereby repealed.

Passed September 10, 1957
FRANCIS LaFLAMME
President
Approved September 12, 1957
LESTER H. BURNHAM
Mayor
A true copy
Attest: EDWARD S. LeBLANC
City Clerk

CITY OF NASHUA
In the Year of Our Lord One Thousand Nine Hundred and Fifty-seven

AN ORDINANCE
AMENDING SECTION 9A (ONE HOUR PARKING) OF CHAPTER 31 ENTITLED, "USE OF VEHICLES IN STREETS" TETREAU STREET

BE IT ORDAINED, By the Board of Aldermen of the City of Nashua

That Section 9A (One Hour Parking) of Chapter 31, of the City Ordinances and Revised Traffic Regulations as approved April 27, 1938, entitled, "Use of Vehicles in Streets" as amended, be and is hereby amended by adding the following:

TETREAU STREET: One hour parking on the Easterly side of Tetreau Street from Haines Street to the Southerly end of Tetreau Street.

All Ordinances or parts of Ordinances which are inconsistent herewith are hereby repealed.

Passed September 10, 1957
FRANCIS LaFLAMME
President
Approved September 12, 1957
LESTER H. BURNHAM
Mayor
A true copy
Attest: EDWARD S. LeBLANC
City Clerk

CITY OF NASHUA
In the Year of Our Lord One Thousand Nine Hundred and Fifty-seven

AN ORDINANCE
AMENDING SECTION 16A (DESIGNATION ONE-WAY STREETS) OF CHAPTER 31, ENTITLED "USE OF VEHICLES IN STREETS" CHASE STREET—HOBBS AVENUE

BE IT ORDAINED, By the Board of Aldermen of the City of Nashua

That Section 16A (Designation One-Way Streets) of Chapter 31, of the City Ordinances and Revised Traffic Regulations, entitled, "Use of Vehicles in Streets" as approved April 27, 1938, be and is hereby amended by adding thereto the following:

CHASE STREET: All vehicles operating on Chase Street, between East Hollis Street and Crown Street shall travel in a southerly direction thereon and not otherwise.

HOBBS AVENUE: All vehicles operating on Hobbs Avenue, between East Hollis Street and Crown Street, shall travel in a Northerly direction thereon and not otherwise.

All Ordinances or parts of Ordinances which are inconsistent herewith are hereby repealed.

Passed September 10, 1957
FRANCIS LaFLAMME
President
Approved September 12, 1957
LESTER H. BURNHAM
Mayor
A true copy
Attest: EDWARD S. LeBLANC
City Clerk

CITY OF NASHUA
In the Year of Our Lord One Thousand Nine Hundred and Fifty-seven

AN ORDINANCE
REPEALING SUBSECTIONS 11 AND 12 OF SECTION 11, PART III OF CHAPTER XI OF THE REVISED ORDINANCES ENTITLED "TAXICABS"

BE IT ORDAINED, By the Board of Aldermen of the City of Nashua

That subsections 11 and 12 of Section 11, Part III of Chapter XI of the Revised Ordinances be and is hereby repealed.

Passed September 10, 1957
FRANCIS LaFLAMME
President
Approved September 12, 1957
LESTER H. BURNHAM
Mayor
A true copy
Attest: EDWARD S. LeBLANC
City Clerk

CITY OF NASHUA
In the Year of Our Lord One Thousand Nine Hundred and Fifty-seven

AN ORDINANCE
AMENDING SECTION 17 (STOP STREETS) OF CHAPTER 31, ENTITLED, "USE OF VEHICLES IN STREETS" RITTER STREET

BE IT ORDAINED, By the Board of Aldermen of the City of Nashua

That Section 17 (Stop Streets) of Chapter 31, of the City Ordinances and Revised Traffic Regulations as approved April 27, 1938, entitled, "Use of Vehicles in Streets," as amended, be and is hereby amended by adding thereto the following:

RITTER STREET: Ritter Street is hereby designated as a stop or through street at the intersection of Ritter Street and Gilman Street, and authority is hereby granted for the erection of stop signs on said Gilman Street, in accordance with the tenor of this Ordinance.

All Ordinances or parts of Ordinances which are inconsistent herewith are hereby repealed.

Passed September 10, 1957
FRANCIS LaFLAMME
President
Approved September 12, 1957
LESTER H. BURNHAM
Mayor
A true copy
Attest: EDWARD S. LeBLANC
City Clerk

CITY OF NASHUA
In the Year of Our Lord One Thousand Nine Hundred and Fifty-seven

AN ORDINANCE
AMENDING SECTION 10A (NO PARKING ON CERTAIN STREETS) OF CHAPTER 31 ENTITLED "USE OF VEHICLES IN STREETS" FOUNDRY STREET

BE IT ORDAINED, By the Board of Aldermen of the City of Nashua

That Section 10A (No Parking on certain Streets) of Chapter 31 of the City Ordinances and Revised Traffic Regulations as approved April 27, 1938, entitled, "Use of Vehicles in Streets," as amended, be and is hereby amended by adding thereto the following:

FOUNDRY STREET: No Parking at any time on the southerly side of Foundry Street.

All Ordinances or parts of Ordinances which are inconsistent herewith are hereby repealed.

Passed September 10, 1957
FRANCIS LaFLAMME
President
Approved September 12, 1957
LESTER H. BURNHAM
Mayor
A true copy
Attest: EDWARD S. LeBLANC
City Clerk

CITY OF NASHUA
In the Year of Our Lord One Thousand Nine Hundred and Fifty-seven

AN ORDINANCE
AMENDING SECTION 9B (TWO HOUR PARKING) OF CHAPTER 31
ENTITLED, "USE OF VEHICLES IN STREETS"
FOUNDRY STREET

BE IT ORDAINED, By the Board of Aldermen of the City of Nashua

That Section 9B (Two Hour Parking) of Chapter 31, of the City Ordinances and Revised Traffic Regulations as approved April 27, 1938, entitled, "Use of Vehicles in Streets" as amended, be and is hereby amended by adding the following:

FOUNDRY STREET: Two hour parking on the northerly side of Foundry Street between the hours of 6 a. m. and 6 p. m., except Sundays and holidays.

All Ordinances or parts of Ordinances which are inconsistent herewith are hereby repealed.

Passed September 10, 1957
FRANCIS LaFLAMME
President
Approved September 12, 1957
LESTER H. BURNHAM
Mayor
A true copy
Attest: EDWARD S. LeBLANC
City Clerk

CITY OF NASHUA
In the Year of Our Lord One Thousand Nine Hundred and Fifty-seven

AN ORDINANCE
AMENDING PART II OF CHAPTER VIII OF THE REVISED
ORDINANCES OF 1950, ENTITLED, "ZONING and REGULATIONS"
CITY OF NASHUA, NEW HAMPSHIRE
ZONING ORDINANCE

An Ordinance regulating the height and size of buildings and other structures, the percentage of lot that may be occupied, the size of yards and other open spaces, the density of population, and the location and use of buildings and land for trade, industry, residence and other purpose; creating districts for said purposes and establishing the boundaries thereof; requiring the provision of off-street parking space for some types of uses; requiring the provision of off-street loading and unloading space for certain uses; defining certain terms used therein; providing for the methods of administration and amendment, for a Board of Adjustment and for the imposition of penalties.

Be it ordained by the Board of Aldermen of the City of Nashua that in the interest of promoting the public health, safety, morals, and the general welfare of the community, the following articles be and hereby are enacted into law:

ARTICLE I—GENERAL

SECTION 1—SHORT TITLE

This Ordinance shall be known as the "Zoning Ordinance." The map herein referred to, which consists of two sheets identified by the title "City of Nashua, N. H., Zoning Map 1957," shall be known as the "Zoning Map."

The Zoning Map is hereby declared to be part of this Ordinance,

SECTION 2—DISTRICTS

The City of Nashua is hereby divided into eight types of districts, which shall be known as:

Residence Districts	"S" Suburban District "A" Single Family Residence District "B" Two Family Residence District "C" Multiple Residence District
Business Districts	"L" Local Business District "G" General Business District
Industrial Districts	"LI" Light Industrial District "HI" Heavy Industrial District

SECTION 3—BOUNDARIES OF DISTRICTS:

The location and boundaries of Districts are and shall be as shown on the Zoning Map; provided that where the designation on the Zoning Map indicates a District boundary approximately on a street line, the center of such street shall be construed to be the boundary. Where a District Boundary on the Zoning Map runs approximately along the center line of a block the center of such block shall be construed to be the boundary.

SECTION 4—APPLICATION OF REGULATIONS

A. Hereafter no land shall be used or occupied, and no building or structure shall be erected, altered, used or occupied, except in conformity with the regulations herein established for the district in which such land, building or structure is located.

B. In cases of mixed occupancy the regulation for each use shall apply to the portion of the building or land so used.

SECTION 5—DEFINITIONS

For the purpose of this Ordinance, certain terms and words are herein defined.

ACCESSORY USE OF BUILDING: A subordinate use or building customarily incident to and located on the same lot with the main use or building.

BILLBOARD: Any sign advertising products or services other than products or services available on the lot on which the sign is located, or any sign which is not located within 200 feet of the building or other structure at which the products or services advertised thereon are available.

BUILDING LINE: A building line is a vertical plane intersecting the ground and demarking the distance that a building or other structure, erected above ground level, must be set back from a street line or a lot line.

CERTIFICATE OF OCCUPANCY: A statement signed by the Administrative Officer, setting forth either that a building or structure complies with the Zoning Ordinance or that a building, structure or parcel of land may lawfully be employed for specified uses, or both.

COUNTRY CLUB: An area of at least twenty (20) acres which must be used for social or athletic pastimes.

The establishment must consist of a Club House, Golf Course (9 hole minimum), and may include Tennis Courts, Curling Rinks, etc.

DWELLINGS:

One Family Dwelling: A separate, detached building designed for and occupied, exclusively as a residence, by one family.

Two Family Dwelling: A separate building designed for or occupied, exclusively as a residence, by two families.

Multiple Dwelling: A dwelling designed or occupied otherwise than as a one family dwelling or a two family dwelling. The term "Multiple Dwelling" shall be understood to include apartment houses, row houses, tenement houses and all other dwellings of similar character, where apartments or suites are occupied and used as separate complete housekeeping units, but not to include hotels.

Row Dwelling: A multiple dwelling in which the space alloted to each family extends from the front of the lot to the rear of the lot, and from the ground to the sky.

FAMILY: An individual, or two or more persons related by blood or marriage living together, or a group of individuals, of not more than six persons not related by blood or marriage, but living together as a single housekeeping unit. In each instance the family shall be understood to include the necessary servants, and in the first two instances may be understood to include, in addition, not more than four lodgers or roomers taken for hire.

GARAGE:

Garage: A building structure or any portion thereof, enclosed on more than two sides, used for housing or repairing motor vehicles. This does not include new car salesroom.

Car Port: A roofed structure attached to a residence, enclosed on not more than two sides, designed to house one or two motor vehicles.

Community Garage: A group of private garages, either detached or under one roof, arranged in a row or around a common means of access.

Public Garage: Any garage not included in the definition of a private garage or a community garage.

Private Garage: A garage for housing motor vehicles only, with a capacity of not more than three vehicles.

HOTEL: A building containing rooms intended or designed to be used or which are used, rented or hired out to be occupied for sleeping purposes by guests and where only a general kitchen and dining room are provided within the building or in an accessory building.

JUNK:—Any worn out, cast off, or discarded articles or material which is ready for destruction or has been collected or stored for salvage or conversion to some use. Any article or material which, unaltered or unchanged and without further reconditioning can be used for its original purpose as readily as when new shall not be considered junk.

JUNK YARD: The use of more than 200 sq. ft. of the area of any lot, whether inside or outside a building or the use of any portion of the half of any lots that joins any street, for the storage, keeping or abandonment of junk.

LOT:

Lot: A parcel of land which is or may be occupied by a building and accessory buildings, including the open spaces required by this Ordinance.

Corner Lot: A lot abutting upon two or more streets at their intersection.

Interior Lot: A lot the sidelines of which do not abut on a street.

Through Lot: A lot having frontage on two more or less parallel streets.

MIXED OCCUPANCY: Occupancy of a building or of land for more than one use.

MOBILEHOME:—A home which is mobile—a unit similar to a trailer, equipped with running water and sanitary facilities, bath facilities and a toilet.

MOTEL: A building or buildings containing units consisting of a room or a suite of rooms each unit having a separate exterior exit to be used, rented or hired out to be occupied for sleeping purposes by guests and where a general kitchen and dining room may be provided within the central building or in an accessory building.

PORCH: A roofed structure projecting from the front, side or rear wall of a building, either enclosed or open.

SERVICE STATION: A building or part thereof whose chief activity is the selling of gasoline, oil and related products for motor vehicles.

SIGNBOARD: Any structure or part thereof on which lettered or pictorial matter is displayed for advertising or notice purpose and has 10 sq. ft. or less usable area, except as provided in Section #12.

STANDARDIZED OUTDOOR ADVERTISING: Advertising structures of uniform dimensions as adopted by the Outdoor Advertising Association of America and used throughout the United States and Canada. These are divided into three general classifications:

1. 6 Sheet Poster Panels
   (approximately 7' x 13')
2. 24 Sheet Poster Panels
   (approximately 14' x 25')
3. Painted Displays
   (approximately 15' x 45')

STORY:

Story: That portion of a building above ground level included between the surface of any floor and the surface of the next floor above it, or if there is no floor above it, then the space between such floor and the ceiling next above it.

Half Story: A story under a gabled, hipped or gambrel roof the wall plates of which on at least two opposite entire exterior walls are not more than two feet above the finished floor level of such story.

STRUCTURAL ALTERATIONS: Any change in the supporting members of a building or structure.

STRUCTURE: Anything constructed or erected, the use of which demands its permanent location on the land, or anything attached to something permanently located on the land.

TOURIST HOME: A home where rooms are rented for sleeping purposes.

TRAILER: A trailer coach which is not equipped with sanitary facilities, bath and toilet.

USED CAR LOT: An open lot on which motor vehicles, either exclusively or predominately used, and in running condition, are displayed for sale.

YARD:

Yard: An open, unoccupied space, on the same lot with a building, unobstructed from the ground to the sky, except as otherwise provided herein.

Front Yard: A yard across the full width of the lot, extending from the front line of the building to the front line of the lot.

Rear Yard: A yard across the full width of the lot, extending from the rear line of the building to the rear line of the lot.

Side Yard: A yard between the side line of the building, or any accessory building and the adjacent side line of the lot, extending from the front yard to the rear yard.

ARTICLE II—USE REGULATIONS

SECTION 6—"S"—SUBURBAN DISTRICT

In an "S" Suburban District, land may be used and buildings or structures may be erected, altered, or used only for the following:

A. One Family dwelling.
B. Church or other place of worship.
C. Educational Institution.
D. Library or museum.
E. Park (not including amusement parks operated primarily for profit).
F. Playground or athletic field .
G. All uses commonly classed as agriculture, horticulture, forestry, including crop and tree farming and gardening; dairy farming or stock farming on a tract not less than 5 acres in area, provided that the keeping of animals must conform to the health requirements, and be conducted in such a manner that it will not be detrimental to neighbors by reason of odor or noise.
H. Wayside Stand or salesroom for the display or sale of agricultural or horticultural products produced on the premises provided off-street parking is provided.
I. Sanitarium, convalescent home or hospital, not including animal hospital.
J. Tourist home or Motel.
K. Organized club or lodge.
L. Accessory use, incident to any of the principal uses above listed.
M. Signboard not to exceed 10 sq. ft. in area, and subject to the provisions of the building code, stating the name and nature of the occupancy, or advertising the sale or rental of the property upon which it is maintained.
N. Gravel pit, provided no portion of such pit shall be located within 200 ft. of the nearest public right of way line.
O. Cemetery or other place for the disposal of the human dead.
P. Mobilehome.
Q. Electric substation, without rotating machinery, gas regulating station, or telephonic nicarrier equipment.

SECTION 7—"A"—SINGLE FAMILY RESIDENCE DISTRICT

In an "A" District, land may be used and buildings or structures may be erected, altered or used only for the following:

A. One-family dwelling.
B. Church or other place of worship.
C. Educational Institution, including dormitory or dormitories.
D. Library or museum.
E. Park (not including amusement parks operated primarily for profit).
F. Playground or athletic field.
G. Country Club.
H. Agriculture or gardening, excluding the following; any use injurious, noxious or offensive to the neighborhood, and the keeping of animals except pets.
I. Accessory use, incident to any of the principal uses above listed.
J. Electric Substation without rotating machinery, gas regulating station, or telephonic nicarrier equipment.

SECTION 8—"B"—TWO-FAMILY RESIDENCE DISTRICTS

In a "B" Residence District, land may be used and buildings or structures may be erected, altered or used only for the following:

A. Any use permitted in an "A" District.
B. Two-family dwelling.
C. Hospital, not including animal hospital or hospital for the treatment of contagious diseases and mental disorders.
D. Public or semi-public institution, educational or charitable, not including correctional institution.
E. Accessory use incident to any of the principal uses above listed.

SECTION 9—"C"—MULTIPLE RESIDENCE DISTRICTS

In a "C" District, land may be used and buildings or structures may be erected, altered or used, only for the following:

A. Any use permitted in a "B" District.
B. Multiple dwelling.
C. Lodging or boarding house.
D. Dormitory, fraternity and sorority house.
E. Clubhouse (not including clubs the chief activity of which is a service customarily carried on as a business).
F. Accessory use incident to any of the principal uses listed as permitted, excluding any uses injurious, noxious or offensive to the neighborhood.

SECTION 10—ACCESSORY USES IN RESIDENCE DISTRICTS

Accessory uses, as listed in Sections 6 thru 9, shall be understood to include among others:

Office such as that of a physician, dentist, musician, artist or other professional person when located within or directly attached to his or her dwelling, which is used primarily as a dwelling, and home occupation engaged in by a person within his or her own dwelling and assisted by not more than one employee, such as dressmaking or the maintenance of beauty parlor, with or without nameplate not exceeding two (2) square feet bearing name and nature of business, including also in the case of a farm, the necessary barns and out-buildings, and the sale of farm products produced on the premises.

SECTION 11—"L"—LOCAL BUSINESS DISTRICTS

In an "L" District, land may be used and buildings or structures may be erected, altered or used, only for the following:

A. Any use permitted in A, B & C districts.

B. The sale of baked goods, beverages, confectionery, dairy products, fruits, vegetables, groceries, meats, drygoods, variety merchandise, books, magazines, newspapers, cigars, drugs, flowers, gifts, music, photographic goods, sporting goods, stationery.

C. Service establishments, barber or beauty shops, custom tailors, laundry and cleaner pick-up stations, shoe repair, ice stations.

D. Business offices, real estate, insurance, and other similar offices; and the offices of architectural, clerical, engineering, legal, dental, medical and other established recognized professions.

E. Two signboards of 10 sq. ft. or less, located back of building line.

SECTION 12—"G"—GENERAL BUSINESS DISTRICTS

In a "G" District land may be used, and buildings or structures may be erected, altered or used only for the following:

A. Any use permitted in "L" District.
B. Retail Business.
C. Wholesale business provided that storage area is fully enclosed in a structure.

D. Office.
E. Club.
F. Hotel, Motel or Restaurant.
G. Theatre.
H. Sign Board, provided:
   (1) Only products or services available on the premises are advertised on them.
   (2) Not more than two sign boards shall be allowed for any one business.
   (3) No detached sign board shall be located within 30 feet of any street intersection.
   (4) No signboard shall have a usable area of more than 150 sq. ft.

I. STANDARDIZED OUTDOOR ADVERTISING

Advertising structures of uniform dimensions as adopted by the Outdoor Advertising Association of America and used throughout the United States and Canada. These are divided into three general classifications:

1. 6 sheet Poster Panels
   (approximately 7' x 13')
2. 24 sheet Poster Panels
   (approximately 14' x 25')
3. Painted Displays
   (approximately 15' x 45')

J. The following uses shall be permitted in a "G" District upon finding by the Zoning Board of Adjustment that they will not constitute a safety hazard, and will not be injurous, noxious, or offensive to neighboring uses; gasoline service stations; amusement enterprise; used car lot (but not including wrecking yard.)

SECTION 13—"L-I"—Light Industrial District

In a "L-I" District, land may be used and buildings or structures may be erected, altered or used for the following purposes and under the following conditions:

A. Manufacturing, provided that:
   (1) Smoke emitted by any stack shall not equal or exceed in density Ringelman #2 for periods aggregating more than 4 minutes in any half-hour period.
   (2) Noise outside of the lot lines does not exceed in intensity that of average weekday traffic on the surrounding streets, and is muffled, so as not to be objectionable due to intermittance, beat frequency, or shrillness.
   (3) No objectionable, obnoxious or dangerous concentrations or quantities of odors, dust, dirt, fly ash, gases or fumes are emitted and no excessive vibration is caused.
B. Storage or warehousing in enclosed structure or building.
C. Junk yard, provided it is completely enclosed by a solid fence 6 feet in height.
D. Trucking terminal.
E. Public garage and gasoline service station, including repair facilities.
F. Other industrial uses excepting those enumerated in paragraph I below, and providing they have no noxious or otherwise detrimental effects on neighboring uses.
G. Billboard, Signboard and standardized outdoor advertising.
H. A single family, two family or multiple dwelling on a lot not less than five acres in area.

I. THE FOLLOWING USES ARE SPECIFICALLY PROHIBITED IN A LIGHT INDUSTRIAL DISTRICT:

Acetylene Gas Manufacture.
Ammonia, bleaching powder, chlorine manufacture.
Asphalt manufacture or refining.
Assaying, other than gold or silver.
Auto wrecking yard.
Blast furnace.
Boiler making.
Brass, copper, iron or steel manufacturing.
Brick, terra cotta, or tile manufacturing.
Candle manufacturing.
Celluloid treatment, storage or manufacturing.
Cement, lime, or plaster of paris manufacturing.
Coke manufacturing.
Cremation, except in a cemetery.
Creosote, treatment or manufacturing.
Dye stuff manufacturing.
Emery cloth or sand paper manufacturing.
Enamel, japan lacquer, oil, paint, shellac, turpentine or varnish manufacturing.
Shoe or stove blacking, cleaning or polish manufacturing.
Slaughtering of animals or fowls.
Smelting of ores.
Soap manufacturing.
Soda and soda compounds manufacturing.
Stockyards.
Sugar refining.
Tanning or curing of raw hides or skins or japanning of leather.
Tar distillation or manufacturing.
Manufacturing of tar roofing or tar waterproofing.
Yeast manufacturing.

SECTION 14—"H-I"—HEAVY INDUSTRIAL DISTRICT

In an "H-I" District any use except those enumerated below is permitted, provided it does not cause objectionable or noxious conditions in surrounding areas, and is not hazardous because of danger of fire or explosion.

Prohibited Uses:

A. Residence (except watchman's, caretaker's, etc.) and related uses, such as school, hospital, library, etc.
B. Abattoir.
C. Animal fertilizer manufacture.
D. Gunpowder, fireworks or other explosives, manufacturing or storage.
E. Stockyards.

SECTION 15—OFF STREET PARKING FACILITIES:

The following parking spaces shall be provided and satisfactorily maintained by the owner or lessee, for each building which, after the date when this Ordinance becomes effective is erected, enlarged or altered for use for any of the following purposes:

A. Auditorium, stadium, theater, or place of public assemblage, at least one parking space for each ten seats provided for its patrons (based on maximum seating capacity.)
B. Hotel, at least one parking space for each three guest rooms.
C. Restaurant or other eating place, at least one parking space for each five seats provided for its patrons (based on maximum seating capacity) except when it is in a building which provides parking

space (e. g., hotel), in which case the higher requirement shall govern.

D. Stores, at least one parking space for each 200 square feet of sales area; except that no parking space will be required for stores containing less than 1,500 sq. ft.

E. Office buildings, at least one parking space for each 600 sq. ft. of office floor area.

F. Industrial or manufacturing establishments, at least one parking space for each five persons employed at any one peak period.

All parking spaces provided pursuant to this section except for industrial or manufacturing establishments, shall be on the same lot with the building or on any lot a substantial portion of which is located within 500 ft. of said building, or on a Municipal Parking Lot located within ¼ mile of said building. The Zoning Board of Adjustment may allow the substitution of Municipal Parking Lots within reasonable distance in lieu of above parking requirements.

SECTION 16—OFF-STREET TRUCK LOADING FACILITIES:

A. Definitions:

(1) For the purpose of this section off-street truck loading facilities are defined as accomodations off the street, highway and sidewalk, provided by corporations, private groups or individuals for restricted use in connection with particular businesses, industries or other enterprises or uses. Reasonable charges may be made for the use of such facilities. The facilities may be co-operatively established and operated. The accomodations may consist of off-street berths, enclosed or unenclosed, or other structures and accessories; they may be surface facilities or facilities above or under the ground.

(2) A truck loading berth is defined as an area of at least 45' in depth, 12' in width, with an overhead clearance of at least 14' exclusive of access, platform, or maneuvering area, to be used exclusively for the loading and unloading of merchandise, machinery or other materials.

(3) A truck maneuvering area is defined as an area allowing a turning radius of 48' and having a depth of 50', to make possible the entry and exit of trucks to and from truck loading spaces.

B. Beginning on the date this Ordinance becomes effective, all new, enlarged or substantially altered structures or uses shall be provided with off-street loading facilities to the extent required pursuant to paragraph C below. No application for building permit for a new, enlarged or substantially altered structure or improvement or use shall be approved unless there is included with the plan a plot plan showing the required off-street truck loading facilities in accordance with paragraph D below. No certificate of occupancy shall be issued unless the required facilities shall have been provided in accordance with those designated on the approved plan.

C. The following types of uses, buildings and structures shall provide off-street truck loading facilities; industrial, manufacturing, commercial, wholesale, retail, storage, processing, transportation enterprises and any others if they are regularly served by trucks. Such buildings or uses shall have one loading berth for each 20,000 sq. ft. of floor area or fraction thereof above 3,000 sq. ft. When off-street loading facilities are provided cooperatively, the number of berths shall be adequate for the total floor area of all users as required above.

D. Off-street loading facilities may be provided either on the same lot with the user or on any lot located within 200 ft. of such truck

loading user or generator.

E. All off-street loading facilities shall be designed with appropriate means of access to a street, as well as maneuvering areas.

F. The loading facilities shall be maintained so long as the structure or use which they are designed to serve, exists.
Such facilities shall not be reduced or eliminated, except upon approval of the Zoning Board of Adjustment, after proof that the facilities must be so designed and maintained as not to constitute a nuisance at any time, and must not be used in such a manner as to constitute a hazard or unreasonable impediment to traffic.

SECTION 17—FENCES:

Fences less than 6' high are permitted, and do not require permits. Any fence exceeding 6' in height shall have a minimum of 4 open portions for each solid portion. No fence, shrubs, trees, plants etc. over 3' in height are permitted within 20' of street line intersection.

SECTION 18—GARAGES—RESIDENCE DISTRICTS

A. Community Garage—In any residence district a community garage may be erected in interior of block provided:

(1) No portion of such structure shall be nearer than 60' to the frontage of the block, or nearer than 40' to a street along the side of the block.

(2) No portion of such structure shall be nearer than 50' to an existing dwelling.

(3) No repair facilities are maintained and no repairs are made.

B. Garages Accessory to Multiple Dwelling:

In a "C" District a garage with storage space to the extent of not more than one car for each family may be erected upon the same lot with a multiple dwelling, for the housing of automobiles for those residing in such dwelling, provided:

(1) No portion of such garage shall be nearer than 60' to the frontage of the block, or nearer than 40' to a street line along the side of the block.

(2) No repair facilities are maintained.

SECTION 19—FILLING STATIONS AND PUBLIC GARAGES

In an industrial district, and upon approval by the Board of Adjustment in a "G" District, a public garage and/or filling station may be established, erected or enlarged provided:

A. No Equipment for dispensing gasoline is placed closer than 15' to any street line.

B. No vehicular entrance or exit of such garage shall be within 200' of the property line of any school, playground, church, hospital or public library, or within 100' of any residence district as established by this Ordinance.

C. Any public garage door for vehicles, opening upon a street, shall be at least 15' from the street line, and an open, unoccupied space shall be maintained between said door and the street line. The height of such open space shall be not less than 12' and the other dimensions shall be such that no part of the structure encroaches on the triangular area circumscribed by lines joining the center of the doorway and two points on the street line, one on either side of the center line of the doorway, and each 12' therefrom.

SECTION 20—MANUFACTURING IN "G" DISTRICTS

In a "G" District, manufacturing or industrial processes which would be permitted in a "L-I" District may be established and maintained subject to the following limitations:

A. Such process shall not occupy the front portion of the first story of a building within 30' of any street line.

B. Such manufacturing or industrial process shall not occupy an area exceeding 50% of the floor area of the building.

C. Such process shall not be located within 100' of any residence district as established by this Ordinance.

D. Not more than ten operatives shall be employed in such process.

ARTICLE III—NON-CONFORMING USES

SECTION 21

A. The lawful use of land, building or structures existing at the time of the adoption of this Ordinance, or of an amendment thereto, although such use does not conform to the provisions hereof, may be continued.

B. A non-conforming use of a building may be changed to another non-conforming use of the same or a more restrictive classification, providing that such new use would not be more objectionable, and provided that no structural alterations or additions are made, other than those ordered by an authorized public officer to assure the safety of the building or structure.

C. Whenever a non-conforming use of a building has been changed to a more restricted use or to a conforming use, such use shall not thereafter be changed to a less restricted use.

D. Whenever a non-conforming use of a building, or portion thereof, has been discontinued for a period of at least one year, such non-conforming use shall not thereafter be re-established, and the future use shall be in conformity with the provisions of this Ordinance.

ARTICLE IV—HEIGHT AND AREA REGULATIONS

SECTION 22—SCHEDULE OF REGULATIONS

In any district, the maximum height of buildings or structures, the minimum dimensions of yards and other open spaces, and the area of lot required per family housed thereon, shall be as shown on the "Schedule of Height and Area Regulations" accompanying this Ordinance, except as otherwise herein provided, and are hereby declared to be part hereof. The height of all structures and buildings shall be subject to the provisions of the building code.

HEIGHT OF SPECIAL STRUCTURES

In any district, the height of special structures, such as monuments, shafts, spires, chimneys, stacks, grain elevators, water towers and broadcasting towers shall be subject to the provisions of the Building Code, but shall in no case exceed 75' unless a permit is granted by the Zoning Board of Adjustment.

ARTICLE V—AIRPORT ZONING

SECTION 23—PURPOSE

The purpose of this article is to regulate and restrict the height of structures and objects of natural growth, and otherwise regulate the use of property, in the vicinity of the Boire Field Municipal Airport by creating airport approach zones and other restricted areas and establishing the boundaries thereof, to promote the health, safety and general welfare of the inhabitants of Nashua, by preventing the creation or establishment of airport hazards, thereby protecting the lives and property of users of the Boire Field Municipal Airport and of occupants of land in its vicinity and preventing destruction or impairment of the utility of the Airport and public investment therein.

SECTION 24—AUTHORITY

This article is enacted in pursuance of the authority conferred upon municipalities by Chapter 424 of the Revised Statutes Annotated.

SECTION 25—DEFINITIONS

As used in this article, unless the context otherwise requires:

A. "Airport" means the Boire Field Municipal Airport.

B. "Approach Zone" means an area having dimensions of 500 feet in width at the end of the landing strip and 2500 feet in width at a distance of two miles. The center line of this area shall coincide with the center line of the landing strip extended.

C. "Airport Hazard" means any structure or tree which obstructs the aerial approaches of a publicly owned airport.

D. "Non-conforming use" means any structure, tree, or use of land which does not conform to a regulation prescribed in this article or an amendment thereto, as of the effective date of such regulations.

E. "Person" means any individual, firm, co-partnership, corporation, company, association, joint stock association or body politic, and includes any trustee, receiver, assignee, or other similar representative thereof.

F. "Structure" means any object constructed or installed by man, including such objects although regulated or licensed by other provisions of law.

G. "Tree" means any object of natural growth.

SECTION 26—ZONES

In order to carry out the purposes of this Article, all of the land within the boundaries of the approach zones and all of the land within a distance of two miles of the boundaries of the landing area shown on the Boire Field Airport Approach Plan dated June 15, 1949, which is made a part hereof, is hereby declared subject to the restrictions of this article.

SECTION 27—HEIGHT LIMITS

No structure or tree shall be erected, altered or allowed to grow within the areas described in Section 26 hereof, above a slope ratio of 40 feet to one foot measured from the end of the landing strip served by an approach zone, or above a slope ratio of seven feet to one foot measured from the side of the landing strips and the approaches, or within a distance of two miles from the boundaries of the landing area above a height of 150 feet above the nearest point of the landing area, except that the Zoning Board of Adjustment shall have the power to grant a variance of this regulation in accordance with Section 46 (6) of this Ordinance.
Section 45 (6) of this Ordinance.

SECTION 28—USE RESTRICTIONS

Notwithstanding any other provisions of the Zoning Ordinance, no use may be made of the land described in Section 26 hereof in such manner as to create electrical interference with radio communication between the airport and aircraft, make it difficult for flyers to distinguish between airport lights and others, result in glare in the eyes of flyers using the airport, impair visibility in the vicinity of the airport, or otherwise endanger the landing, taking-off, or maneuvering of aircraft.

SECTION 29—NON-CONFORMING USES

The regulations prescribed in Sections 27 and 28 hereof shall not be construed to require the removal, lowering or other change or alteration of any structure or tree not conforming to the regulations as of the effective date hereof, or otherwise interfere with the continuance of any non-conforming use. Nothing herein contained shall require any change in the construction, alteration, or intended use of any structure, the construction or altera-

tion of which was begun prior to the effective date of this Ordinance, and is deligently prosecuted and completed within two years thereof.

SECTION 30—VARIANCES

Any person desiring to erect any structure or increase the height of any structure, or permit the growth of any tree, or use his property, not in accordance with the regulations prescribed in this Article, may apply for a variance therefrom.

SECTION 31—PERMITS

A. FUTURE USES: No material change in violation of sections 27 or 28 hereof shall be made in the use of land, and no structure or tree shall be erected, altered, planted, or otherwise established in violation of sections 27 or 28 hereof in any of the areas of land described in section 26 hereof, unless a permit therefor shall have been applied for and granted. Each such application shall indicate the purpose for which the permit is desired, with sufficient particularity to permit it to be determined whether the resulting use, structure, or tree would conform to the regulations herein prescribed. If such determination is in the affirmative, the permit applied for shall be granted.

B. EXISTING USES: Before any existing use, structure or tree may be replaced, substantially altered or repaired, rebuilt, allowed to grow higher, or replanted, within any of the areas of land described in section 26 hereof, a permit must be secured authorizing such replacement, change or repair if it is in violation of sections 27 or 28 hereof. No such permit shall be granted that would allow the establishment or creation of an airport hazard or permit a non-conforming use, structure, or tree to be made or become higher, or become a greater hazard to air navigation, than it was on the effective date of this Ordinance or than it is when the application for a permit is made. Except as indicated, all applications for a permit for replacement, change or repair of existing use, structure, or tree shall be granted.

SECTION 32—HAZARD MARKING AND LIGHTING

Any permit of variance granted under sections 30 or 31 may, if such action is deemed advisable to effectuate the purposes of this Article and reasonable in the circumstances, be so conditioned as to require the owner of the structure or tree in question to permit the City of Nashua at its own expense, to install, operate, and maintain thereon such markers and lights as may be necessary to indicate to flyers the presence of an airport hazard.

ARTICLE VI—APPLICATION OF AREA REGULATIONS

SECTION 33—GENERAL

No yard or other open space provided about any building or structure for the purpose of complying with this Ordinance, shall be considered as a yard or other open space for another building or structure.

SECTION 34—SIDE YARDS

A. The width of a side yard shall be taken as the least distance from any part of a main or an accessory building to the adjacent side line of the lot.

B. In any district other than a Residence District, a building not used in whole or in part as a dwelling shall not require a side yard except when bordering on a Residence District, in which case a side yard shall be provided adjacent to such district and equal in width to that required therein.

C. All corner lots shall be considered to have a front yard bordering on each street line and all other yards on such lots shall be considered side yard.

SECTION 35—REAR YARDS

A. The depth of a rear yard shall be taken as the least distance from any part of a main or an accessory building to the adjacent rear line of the lot.

B. In any district other than a Residence District, a building not used in whole or in part as a dwelling shall not require a rear yard except when bordering on a Residence District, in which case a rear yard of 15 feet shall be provided adjacent to such district.

SECTION 36—ACCESSORY BUILDINGS

A. In any district, front and side yards shall be measured from the street or lot line to the nearest accessory or main building.

B. No accessory building shall be built closer than 5 feet to the rear lot line, nor shall it occupy more than 30% of the rear yard area.

ARTICLE VII—ADMINISTRATION

SECTION 37—ADMINISTRATIVE OFFICER

The duty of administering and enforcing the provisions of this Ordinance is hereby conferred upon the City Engineer, herein referred to as the Administrative Officer.

SECTION 38—PLATS

All applications for building permits shall be accompanied by a plat in duplicate, drawn to scale, showing the actual dimensions of each lot to be built upon, the size and location of each building to be erected upon each lot, and such other information as may be necessary to enable the Administrative Officer to determine that the proposed structure and use of land will conform to the provisions of this Ordinance. A record of such applications and plats shall be kept in the office of the Administrative Officer.

SECTION 39—BUILDING PERMIT—CERTIFICATE OF OCCUPANCY

A. No excavation for foundation, nor the erection, construction or structural alteration of any structure or part of a structure, or occupancy of streets or alleys with building materials or temporary structures for construction purposes, shall be undertaken until a permit therefor shall have been issued by the Administrative Officer. No such permit shall be issued before application has been made for a Certificate of Occupancy.

B. No vacant land shall be occupied or used and no structure hereafter erected, structurally altered or changed in use until a Certificate of Occupancy shall have been issued by the Administrative Officer.

C. A certificate of Occupancy, either for the whole or a part of a new building or for alteration of an existing building, shall be applied for coincident with the application for a building permit and shall be issued within 90 days after notice of erection or alteration of such building or part shall have been completed in conformity with the provisions of this Ordinance.

D. A Certificate of Occupancy for the use or occupancy of vacant land, or for a charge in the use of land, or for a change in the use of an existing building, shall be applied for and issued before any such land shall be occupied or used, or such land or building changed in use, and such certificate shall be issued within ten (10) days after application has been made, provided such proposed use is in conformity with the provisions of this Ordinance.

E. A like Certificate shall be issued upon application for the purpose of maintaining, renewing, changing or extending a non-conforming use, existing at the time of the passage of this Ordinance; and such Certificate shall state that the use does not conform with the provisions of this Ordinance. For the purpose of complying with this requirement, the Administrative Officer

shall upon application mail such Certificate to the occupants or owners of all such property within ninety (90) days after the passage of this Ordinance.

F. A record of all Certificates of Occupancy shall be kept on file in the office of the Administrative Officer and a copy shall be furnished on request to any person having a proprietary or tenancy interest in the building or land affected.

G. No fee shall be charged for a Building Permit or for an original Certificate of Occupancy as required herein; but for each copy of an original certificate there shall be a charge of one (1) dollar, which shall be remitted to the City Treasurer by the issuing officer.

SECTION 40—INTERPRETATION—PURPOSE

A. In interpreting and applying the provisions of this Ordinance, they shall be held to be the minimum requirements for the promotion of public health, safety or general welfare. Where this Ordinance imposes greater restrictions upon the use of buildings or land or upon the height, bulk or size of a building or structure or requires larger open spaces than are imposed or required by other ordinances, rules, regulations or permits, or by easements, covenants or agreements, the provisions of this Ordinance shall govern. Where any other Ordinances, rules, regulations, or permits or any easements, covenants or agreements impose greater restrictions upon the use of a building or land, or upon the height, bulk or size of a building or structure, or require larger open spaces than are required under the regulations of this Ordinance, such provisions shall govern.

B. All buildings the construction or alteration of which has been begun, and a substantial portion completed, or for which a contract or contracts have been let and substantial expenditures incurred, prior to the passage of this Ordinance, may be constructed, altered, completed and used according to the plans adopted by the owner at the time the work was undertaken.

C. If after the issuance of a permit, the operations authorized thereunder are not commenced within six (6) months after date of permit, or if after the commencement of operations the work is discontinued for a period of six (6) months, such permit shall be void, and work may not again be commenced until a new permit shall have been issued as for the original work, and building materials and equipment on the ground shall be removed or stored according to the requirements of the Administrative Officer.

ARTICLE VIII—CHANGES AND AMENDMENTS

SECTION 41—PROCEDURE

A. The Board of Aldermen may, from time to time, on its own initiative amend, supplement or change the regulations, restrictions or district boundaries herein established or subsequently established; the Board of Aldermen may also, upon petition, signed by a majority of the owners of real property located within the area to be changed, and within two hundred (200) feet of any of the boundaries of the area to be changed amend or change the restrictions or district boundaries herein established or subsequently established. This shall be done only after reference to the City-Wide Planning Board. Said City-Wide Planning Board will hold a Public Hearing, official notice of which shall be given in an official newspaper of the City at least fifteen (15) days prior to such hearing. Following said hearing, a report and recommendation shall be made to the Board of Aldermen.

B. In case the proposed amendment, supplement or change be disapproved by the City-Wide Planning Board, or a protest against such change, signed by the owners of twenty (20) per cent or more either of the area of the lots included in such proposed change, or of those immediately adjacent in the rear thereof, extending one hundred (100) feet therefrom or of those directly opposite thereto extending one hundred (100) feet from the street

frontage of such opposite lots, such amendment shall not become effective except by the favorable vote of three fourths of all the members of the Board of Aldermen.

C. The Board of Aldermen shall take final action upon such proposed amendment, supplement or change within ninety (90) days after the filing of petition for same with the City Clerk, and if the Board of Aldermen shall fail to take action upon such petition within said time the petition shall be deemed to have been rejected.

ARTICLE IX—BOARD OF ADJUSTMENT

SECTION 42—MEMBERS OF BOARD

The Zoning Board of Adjustment shall be composed of five (5) members who shall be appointed by the Mayor and confirmed by the Board of Aldermen as follows: Upon passage and approval of this Ordinance, one member shall be appointed to serve for a term of five years ,one member for four years, one for three years, one for two years, and one for one year. Thereafter each member shall be appointed for a term ending five years from the date of expiration of the term of his predecessor, and a person appointed to fill a vacancy shall be appointed for the unexpired term. Each member of the Board shall hold office until his successor is appointed and qualified, unless sooner removed.

SECTION 43—MEETINGS

Meetings of the Board shall be held at least once a month and at such other times as the Board may determine, or upon call of the Chairman. All meetings shall be open to the public. The Board shall adopt its own rules of procedure and shall keep a record of its proceedings showing the vote indicating such fact; and shall keep records of its examinations and other official actions. Every rule or regulation, every amendment or repeal thereof and every order, requirement, decision or determination of the Board shall immediately be filed in the office of the Board and become a public record.

SECTION 44—APPEALS

Appeals from the decision of the Administrative Officer may be made to the Zoning Board of Adjustment by any person aggrieved or by any officer, Department, Board or Bureau of the City affected by any decision of the Administrative Officer. Such appeal shall be taken within a reasonable time as provided by the rules of the Board by filing with the Administrative Officer and with the Board of Adjustment a notice of appeal specifying the grounds thereof. The Administrative Officer shall forthwith transmit to the Board all the papers constituting the record upon which the action appealed from was taken.

SECTION 45—POWERS AND DUTIES

A. (1) The Board shall hear and decide appeals de novo and review on appeal any order, requirement, decision or determination made by the Administrative Officer in the enforcement or application of this Ordinance, and upon such appeal may, in accordance with the provisions of this Ordinance, reverse or affirm, wholly or partly, or may modify, any such order requirement decision or determination. The concurring vote of three members of the Board shall be necessary to reverse or modify any order, requirement, decision or determination of the Administrative Officer or to decide in favor of the appellant or any matter upon which it is required to pass, or to effect any variance from the strict application of the provisions of this Ordinance.

(2) If after a permit has been authorized by the Board such permit is not lifted from the office of the Administrative Officer within a period of six (6) months from the date of the authorization, then such authorization shall be null and void and no permit shall be issued thereunder.

(3) The Board shall fix a reasonable time for the hearing of an appeal taken within the time specified by its rules and before any hearing is given either on an appeal or on an application for variance or exception to

the Zoning Ordinance, notice shall be given to all abutting owners, or their representatives in interest if of record in the office of the Board of Assessors, either in hand or by notice sent by registered mail, and also notice shall be given by publication in a newspaper published in the City of Nashua. Said notices shall be sent or delivered in hand and published at least seventy-two (72) hours before the date and time of meeting. If the notices are sent by mail they shall be mailed to the last known address of the abutting owners or their representative in interest, if of record as aforesaid. A fee of $5.00 to cover costs of notice shall be paid to the Administrative Officer before the notices can be sent and placed in the paper and action taken by the Board on any appeal or application for variance, or exception.

(4) In granting variances, the Board, if it deem it proper to the carrying out of the intent and purpose of this Ordinance, may impose such reasonable and additional stipulations and conditions as will, in its judgment, better fulfill the purpose of the Ordinance.

(5) Any application for a variance in the use of land or a structure shall be accompanied by the written consent of the owners (as of record at the Assessor's Office and the City Engineer's Office) of sixty (60) per cent of all real property situated within two hundred (200) feet of any of the boundaries of the lot for which the use variance is sought.

(6) In granting a variance, the Board may modify the application of the Zoning Ordinance when all of the following conditions are met:

a. No diminution of value of surrounding properties would be suffered.
b. Granting the permit would be of benefit to the public interest.
c. Denial of the permit would result in unnecessary hardship to the owner seeking it.
d. By granting the permit, substantial justice will be done.
e. The use will not be contrary to the spirit of the ordinance.

ARTICLE X—VIOLATION: REMEDIES & PENALTY

SECTION 46—VIOLATION: REMEDIES AND PENALTY

Upon information that the provisions of this Ordinance are being violated, the Administrative Officer shall take immediate steps to enforce the provisions of this Ordinance as provided in Chapter 31, Section 88 of the New Hampshire Revised Statutes Annotated.

Any person, firm or corporation, violating any of the provisions of this Ordinance shall, for each violation upon conviction thereof, pay a fine of not less than ten dollars and not more than two hundred dollars.

Each day that a violation is permitted to exist shall constitute a separate offense.

ARTICLE XI—VALIDITY

SECTION 47—VALIDITY

If any section, clause, provision or portion of this Ordinance shall be held to be invalid or unconstitutional by any court of competent jurisdiction, such holding shall not affect or impair any other section, clause, provision or portion of the Ordinance.

ARTICLE XII—CONFLICT

SECTION 48—CONFLICT

All Ordinances or parts of Ordinances in conflict with this Ordinance be and the same are hereby repealed.

ARTICLE XIII—EFFECTIVE DATE

SECTION 49—EFFECTIVE DATE

TABLE OF HEIGHT LIMITATION, AREA AND YARD REQUIREMENTS

District	Height* Limits	Front Yard Set Back to Bldg. Line	Side Yards Set Back to Bldg. Line	Rear Yard Set Back to Bldg. Line	Min. Lot Area	Minimum Frontage**
S Suburban	35'-2½ Stories	25'	9' min. width, 20' min. comb.	15'	9,000 sq. ft.	90'
A Residence	35'-2½ Stories	25'	9' min. width, 20' min. comb.	15'	7,500 sq. ft.	75'
B Residence	35'-2½ Stories	20'	7' min. width, 15' min. comb.	15'	3,000 sq. ft./Fam. 6,000 sq. ft. min/bldg.	60'
C Residence	40'-3 Stories	15'	5' min. width, 12' min. comb.	15'	1,750 sq. ft. min/Fam. 5,000 sq. ft. min/bldg.	50'
L Business	40'-3 Stories	15'	Same as "C" (For Dwelling only) See Sect. 34(B)	Same as "C" (For Dwelling only) See Sect. 35(B)	Same as "C" (For Dwelling only)	50'
G Business	60'-4 Stories	None	Same as "C" (For Dwelling only) See Sect. 34(B)	Same as "C" (For Dwelling only) See Sect. 35(B)	Same as "C" (For Dwelling only)	50'
L-I Industrial	50'-3 Stories	None	See Sect. 13(H) (For Dwelling only) See Sect. 34(b)	See Sect. 13(H) (For Dwellings) (See Sec. 35(B)	See Sec. 13(H) (For Dwellings)	50'
H-I Industrial	50'-3 Stories	None	None	None	Residence prohibited	50'

(1) For heights of special structures, see Section 22.
(2) For Airport zoning height restrictions, see Section 27.
(3) All heights are also subject to provisions of Building Code.

**On curved streets frontage shall mean average lot width.

This Ordinance shall take effect on the date of its approval.
Passed September 10, 1957
FRANCIS LaFLAMME
President
Approved September 11, 1957
LESTER H. BURNHAM
Mayor
A true copy
Attest: EDWARD S. LeBLANC
City Clerk

CITY OF NASHUA
In the Year of Our Lord One Thousand Nine Hundred and Fifty-seven

AN ORDINANCE
AMENDING SECTION 17 (STOP STREETS) OF CHAPTER 31
ENTITLED, "USE OF VEHICLES IN STREETS"
LAKE STREET

BE IT ORDAINED, By the Board of Aldermen of the City of Nashua

That Section 17 (Stop Streets) of Chapter 31, of the City Ordinances and Revised Traffic Regulations as approved April 27, 1938, entitled, "Use of Vehicles in Streets," as amended, be and is hereby amended by adding thereto the following:

LAKE STREET: Lake Street is hereby designated as a stop or through street from Main Street to New Dunstable Road, and authority is hereby granted for the erection of stop signs, in accordance with the tenor of this Ordinance, at the intersections of Lake Street and the following named public highways:
Bridle Path - Elm Street - Fulton Street - Burritt Street - Hamilton Street
Chestnut Street - Vine Street - Ash Street - Pine Street - Lakeside Avenue
Hunt Street - Balcom Street - Nagle Street - Sawyer Street - Dexter Street
Lund Street - Russell Street - Lake Avenue - Linwood Street - Monroe Street - Almont Street - Lewis Street - Caldwell Road - Wason Avenue
Fairview Avenue - Euclid Avenue - Ferson Street and Cote Avenue.

All Ordinances or parts of Ordinances which are inconsistent herewith are hereby repealed.
Passed October 8, 1957
FRANCIS LaFLAMME
President
Approved October 9, 1957
LESTER H. BURNHAM
Mayor
A true copy
Attest: EDWARD S. LeBLANC
City Clerk

CITY OF NASHUA
In the Year of Our Lord One Thousand Nine Hundred and Fifty-seven

AN ORDINANCE
AMENDING SECTION 10A (NO PARKING ON CERTAIN STREETS) OF CHAPTER 31, ENTITLED "USE OF VEHICLES IN STREETS"
HUDSON STREET

BE IT ORDAINED, By the Board of Aldermen of the City of Nashua

That Section 10A (No Parking on certain Streets) of Chapter 31, of the City Ordinances and Revised Traffic Regulations as approved April 27, 1938, entitled, "Use of Vehicles in Streets," be and is hereby amended by adding thereto the following:

HUDSON STREET: No parking at any time on the north side and south side of Hudson Street from a point one hundred (100) feet westerly of the easterly intersection of the northerly line of East Hollis Street, westerly a distance of sixty (60) feet.

All Ordinances or parts of Ordinances which are inconsistent herewith are hereby repealed.

Passed October 8, 1957
FRANCIS LaFLAMME
President
Approved October 9, 1957
LESTER H. BURNHAM
Mayor
A true copy
Attest: EDWARD S. LeBLANC
City Clerk

CITY OF NASHUA
In the Year of Our Lord One Thousand Nine Hundred and Fifty-seven

AN ORDINANCE
AMENDING SECTION 16A (DESIGNATION ONE-WAY STREETS) OF CHAPTER 31, ENTITLED, "USE OF VEHICLES IN STREETS"
BUCK STREET

BE IT ORDAINED, By the Board of Aldermen of the City of Nashua

That Section 16A (Designation One-Way Streets) of Chapter 31, of the City Ordinances and Revised Traffic Regulations, entitled, "Use of Vehicles in Streets" as approved April 27, 1938, be and is hereby amended by adding thereto the following:

BUCK STREET: All vehicles operating on Buck Street, between Palm Street and Chestnut Street, shall travel in an easterly direction thereon and not otherwise.

All Ordinances or parts of Ordinances which are inconsistent herewith are hereby repealed.

Passed October 8, 1957
FRANCIS LaFLAMME
President
Approved October 9, 1957
LESTER H. BURNHAM
Mayor
A true copy
Attest: EDWARD S. LeBLANC
City Clerk

CITY OF NASHUA
In the Year of Our Lord One Thousand Nine Hundred and Fifty-seven

AN ORDINANCE
AMENDING SUBSECTION 1 OF SECTION 9, PART I OF CHAPTER VIII OF THE REVISED ORDINANCES

BE IT ORDAINED, By the Board of Aldermen of the City of Nashua

That Subsection 1 of Section 9, Part I of Chapter VIII of the Revised Ordinances be and is hereby amended by striking out said subsection, and inserting in place thereof the following:

1. Naming: Signs.

That no person or persons, firm of corporation shall name a street, place or highway in the City of Nashua, or erect a sign designating a name for any street, place or highway, or select a house number or address on said street, place or highway, without first obtaining the consent of the City Engineer, subject to the approval of the Board of Aldermen.

Passed October 8, 1957
FRANCIS LaFLAMME
President
Approved October 9, 1957
LESTER H. BURNHAM
Mayor
A true copy
Attest: EDWARD S. LeBLANC
City Clerk

CITY OF NASHUA
In the Year of Our Lord One Thousand Nine Hundred and Fifty-seven

AN ORDINANCE
AMENDING SECTION 9B (TWO HOUR PARKING) OF CHAPTER 31, ENTITLED, "USE OF VEHICLES IN STREETS"
BRIDGE STREET

BE IT ORDAINED, By the Board of Aldermen of the City of Nashua

That Section 9B (Two Hour Parking) of Chapter 31, of the City Ordinances and Revised Traffic Regulations as approved April 27, 1938, entitled, "Use of Vehicles in Streets" as amended, be and is hereby amended by adding the following:

BRIDGE STREET: Two Hour Parking on the southerly side of Bridge Street, easterly at the Canal Street Bridge, from Public Service Pole #3, Easterly a distance of approximately EIGHTY (80') FEET to Public Service Pole #5, between 6 a. m. and 6 p. m. except Sundays and holidays.

All Ordinances or parts of Ordinances which are inconsistent herewith are hereby repealed.

Passed October 22, 1957
FRANCIS LaFLAMME
President
Approved October 23, 1957
LESTER H. BURNHAM
Mayor
A true copy
Attest: EDWARD S. LeBLANC
City Clerk

CITY OF NASHUA
In the Year of Our Lord One Thousand Nine Hundred and Fifty-seven

AN ORDINANCE
AMENDING SECTION 9B (TWO HOUR PARKING) OF CHAPTER 31, ENTITLED, "USE OF VEHICLES IN STREETS"
BRIDGE STREET

BE IT ORDAINED, By the Board of Aldermen of the City of Nashua

That Section 9B (Two Hour Parking) of Chapter 31, of the City Ordinances and Revised Traffic Regulations as approved April 27, 1938, entitled, "Use of Vehicles in Streets" as amended, be and is hereby amended by adding the following:

BRIDGE STREET: Two Hour Parking on the Northerly side of Bridge Street from Sanders Street Easterly a distance of 250 feet, between 6:00 a. m. and 6:00 p. m. except Sundays and holidays.

BRIDGE STREET: Two Hour Parking on the Southerly side of Bridge Street between C Street and E Street between 6:00 a. m. and 6:00 p. m except Sundays and holidays.

All Ordinances or parts of Ordinances which are inconsistent herewith are hereby repealed.

Passed October 22, 1957
FRANCIS LaFLAMME
President
Approved October 23, 1957
LESTER H. BURNHAM
Mayor
A true copy
Attest: EDWARD S. LeBLANC
City Clerk

CITY OF NASHUA
In the Year of Our Lord One Thousand Nine Hundred and Fifty-seven

AN ORDINANCE
REGULATING SNOW REMOVAL ON METERED PARKING LOTS

BE IT ORDAINED, By the Board of Aldermen of the City of Nashua

That Subsection 8 of Section 17, Part III, of Chapter XI of the Revised Ordinances, 1950, be and is hereby amended, by adding thereto the following:

(e) For any person to leave a motor vehicle on any public parking metered lot when snow is scheduled to be plowed and removed.

Plowing time schedules will be posted in said lots at least four (4) hours before work is to commence. Any vehicles left on said lots while the snow is being plowed and removed, will be towed away at the expense of the owner of said vehicle.

Passed November 12, 1957
FRANCIS LaFLAMME
President
Approved November 13, 1957
LESTER H. BURNHAM
Mayor
A true copy
Attest: EDWARD S. LeBLANC
City Clerk

CITY OF NASHUA
In the Year of Our Lord One Thousand Nine Hundred and Fifty-seven

AN ORDINANCE
AMENDING SECTION 9A (ONE HOUR PARKING) OF CHAPTER 31, ENTITLED, "USE OF VEHICLES IN STREETS" WALNUT STREET

BE IT ORDAINED, By the Board of Aldermen of the City of Nashua

That Section 9A (One Hour Parking) of Chapter 31, of the City Ordinances and Revised Traffic Regulations as approved April 27, 1938, entitled, "Use of Vehicles in Streets" as amended, be and is hereby amended by adding the following:

WALNUT STREET: One Hour Parking on the east side of Walnut Street between West Pearl Street and Cedar Street between 6:00 a. m. and 6 p. m. except Sundays and holidays.

All Ordinances or parts of Ordinances which are inconsistent herewith are hereby repealed.

Passed November 12, 1957
FRANCIS LaFLAMME
President
Approved November 13, 1957
LESTER H. BURNHAM
Mayor
A true copy
Attest: EDWARD S. LeBLANC
City Clerk

CITY OF NASHUA
In the Year of Our Lord One Thousand Nine Hundred and Fifty-seven

AN ORDINANCE
AMENDING CHAPTER 31 ENTITLED "USE OF VEHICLES IN STREETS" CHASE STREET

BE IT ORDAINED, By the Board of Aldermen of the City of Nashua

That Chapter 31, of the City Ordinances and Revised Traffic Regulations, as approved April 27, 1938, entitled, "Use of Vehicles in Streets," be and is hereby amended by adding thereto the following new section:

Section 23. CHASE STREET: No trailer-trucks shall enter or be operated on Chase Street between East Hollis and Crown Streets.

All Ordinances or parts of Ordinances which are inconsistent herewith are hereby repealed.

Passed November 12, 1957
FRANCIS LaFLAMME
President
Approved November 13, 1957
LESTER H. BURNHAM
Mayor
A true copy
Attest: EDWARD S. LeBLANC
City Clerk

CITY OF NASHUA

In the Year of Our Lord One Thousand Nine Hundred and Fifty-seven

AN ORDINANCE

AMENDING SECTION 10A (NO PARKING ON CERTAIN STREETS) OF CHAPTER 31 ENTITLED "USE OF VEHICLES IN STREETS" LAKE STREET — LEWIS STREET

BE IT ORDAINED, By the Board of Aldermen of the City of Nashua

That Section 10a (No Parking on certain Streets) of Chapter 31, of the City Ordinances and Revised Traffic Regulations as approved April 27, 1938, entitled, "Use of Vehicles in Streets," be and is hereby amended by adding thereto the following:

LAKE STREET: No parking on the North side of Lake Street from a point 120 feet East of Wason Avenue, a distance of 830 feet to a point 100 feet East of Lewis Street from 6:00 a. m. to 6:00 p. m. on Sundays and holidays.

LEWIS STREET: No parking on the North side of Lewis Street from the intersection of Lake Street, a distance of 270 feet from 6:00 a. m. to 6:00 p. m. on Sundays and holidays.

All Ordinances or parts of Ordinances which are inconsistent herewith are hereby repealed.

Passed November 12, 1957

FRANCIS LaFLAMME
President

Approved November 13, 1957

LESTER H. BURNHAM
Mayor

A true copy
Attest:

EDWARD S. LeBLANC
City Clerk

CITY OF NASHUA

In the Year of Our Lord One Thousand Nine Hundred and Fifty-seven

AN ORDINANCE

AMENDING SECTION 16A (DESIGNATION, ONE-WAY STREETS) OF CHAPTER 31, ENTITLED, "USE OF VEHICLES IN STREETS" TOLLES STREET

BE IT ORDAINED, By the Board of Aldermen of the City of Nashua

That Section 16A (Designation, One-Way Streets) of Chapter 31, of the City Ordinances and Revised Traffic Regulations, entitled, "Use of Vehicles in Streets," as approved April 27, 1938, be and is hereby amended by adding thereto the following:

TOLLES STREET: All vehicles operating on Tolles Street, between Whitney Street and Canal Street shall travel in a southerly direction thereon and not otherwise.

All Ordinances or parts of Ordinances which are inconsistent herewith are hereby repealed.

Passed November 26, 1957

FRANCIS LaFLAMME
President

Approved November 27, 1957

LESTER H. BURNHAM
Mayor

A true copy
Attest:

EDWARD S. LeBLANC
City Clerk

CITY OF NASHUA
In the Year of Our Lord One Thousand Nine Hundred and Fifty-seven

AN ORDINANCE
AMENDING SECTION 9B (TWO HOUR PARKING) OF CHAPTER 31, ENTITLED, "USE OF VEHICLES IN STREETS"
ARLINGTON STREET — UNDERHILL STREET
NOTRE DAME STREET — KING STREET

BE IT ORDAINED, By the Board of Aldermen of the City of Nashua

That Section 9B (Two Hour Parking) of Chapter 31. of the City Ordinances and Revised Traffic Regulations as approved April 27. 1938, entitled, "Use of Vehicles in Streets" as amended, be and is hereby amended by adding the following:

ARLINGTON STREET: Two Hour Parking on the westerly side of Arlington Street from Underhill Street to King Street.

ARLINGTON STREET: Two Hour Parking on the easterly side of Arlington Street from Burke Street to King Street, between 6:00 a. m. to 6:00 p. m. except Saturdays, Sundays, and holidays.

UNDERHILL STREET: Two Hour Parking on the southerly side of Underhill Street from Arlington Street westerly a distance of 350 feet, between 6:00 a. m. and 6:00 p. m., except Sundays and holidays.

KING STREET: Two Hour Parking on the southerly side of King Street from Arlington Street to the easterly end of King Street, between 6:00 a. m. and 6:00 p. m. except Sundays and holidays.

NOTRE DAME STREET: Two Hour Parking on the easterly side and the westerly side of Notre Dame Street from Haines Street to Burke Street.

All Ordinances or parts of Ordinances which are inconsistent herewith are hereby repealed.

Passed November 26, 1957
FRANCIS LaFLAMME
President
Approved November 27, 1957
LESTER H. BURNHAM
Mayor
A true copy
Attest: EDWARD S. LeBLANC
City Clerk

CITY OF NASHUA
In the Year of Our Lord One Thousand Nine Hundred and Fifty-seven

AN ORDINANCE
AMENDING SECTION 17 (STOP STREETS) OF CHAPTER 31 ENTITLED, "USE OF VEHICLES IN STREETS"
ARLINGTON STREET

BE IT ORDAINED, By the Board of Aldermen of the City of Nashua

That Section 17 (Stop Streets) of Chapter 31 of the City Ordinances and Revised Traffic Regulations as approved April 27, 1938, entitled, "Use of Vehicles in Streets," as amended, be and is hereby amended by adding thereto the following:

ARLINGTON STREET: Arlington Street is hereby designated as a stop or through street at the intersection of Arlington Street and King Street, and authority is hereby granted for the erection of a stop sign on the Southwest corner of King Street in accordance with the tenor of this Ordinance.

All Ordinances or parts of Ordinances which are inconsistent herewith are hereby repealed.

Passed November 26, 1957
FRANCIS LaFLAMME
President
Approved November 27, 1957
LESTER H. BURNHAM
Mayor
A true copy
Attest: EDWARD S. LeBLANC
City Clerk

CITY OF NASHUA
In the Year of Our Lord One Thousand Nine Hundred and Fifty-seven

AN ORDINANCE
AMENDING SECTION 23 OF CHAPTER 31, ENTITLED,
"USE OF VEHICLES IN STREETS"
(TRUCK TRAFFIC)

BE IT ORDAINED, By the Board of Aldermen of the City of Nashua

That Section 23 of Chapter 31 of the City Ordinances and Revised Traffic Regulations as approved April 27, 1938, entitled, "Use of Vehicles in Streets," be and is hereby amended by adding thereto the following new sub-section:

Section 23A. **Truck Traffic.** All trucks entering the City on State Highway Route No. 3, between the hours of 7 p. m. and 7 a. m. for destination points outside the City, shall be operated only over the following designated routes:

1. **Southbound.** When entering the City from the North for a destination point South of the City, said trucks shall be operated on the Burque Highway and the F. E. Everett Turnpike.

2. **Northbound.** When entering the City from the South for a destination point North of the City, said trucks shall be operated on the F. E. Everett Turnpike and shall not deviate from said route until it reaches the Burque Highway.

All Ordinances or parts of Ordinances which are inconsistent herewith are hereby repealed.

Passed November 26, 1957
FRANCIS LaFLAMME
President
Approved November 27, 1957
LESTER H. BURNHAM
Mayor
A true copy
Attest: EDWARD S. LeBLANC
City Clerk

CITY OF NASHUA

In the Year of Our Lord One Thousand Nine Hundred and Fifty-seven

AN ORDINANCE

AMENDING SECTION 17 (STOP STREETS) OF CHAPTER 31, ENTITLED, "USE OF VEHICLES IN STREETS"

KINSLEY STREET

BE IT ORDAINED, By the Board of Aldermen of the City of Nashua

That Section 17 (Stop Streets) of Chapter 31. of the City Ordinances and Revised Traffic Regulations as approved April 27, 1938, entitled, "Use of Vehicles in Streets," as amended, be and is hereby amended by adding thereto the following:

KINSLEY STREET: Kinsley Street is hereby designated as a stop or through street from Main Street to New Dunstable Road, and authority is hereby granted for the erection of stop signs, in accordance with the tenor of this Ordinance, at the intersections of Kinsley Street and the following named public highways:

Elm Street - Walnut Street - Chestnut Street - Vine Street - Ash Street Palm Street - Pine Street - Wilder Street - Hanover Street - Pierce Street Badger Street - Ritter Street - Sawyer Street - Woodward Avenue - St. Joseph Drive - Markar Street - Pershing Street - Wason Avenue - Edward Street - Fairview Avenue - Joffre Street - Euclid Avenue - Liberty Street Gaffney Street - Ferson Street.

All Ordinances or parts of Ordinances which are inconsistent herewith are hereby repealed.

Passed December 10, 1957

FRANCIS LaFLAMME
President

Approved December 12, 1957

LESTER H. BURNHAM
Mayor

A true copy
Attest:

EDWARD S. LeBLANC
City Clerk

CITY OF NASHUA

In the Year of Our Lord One Thousand Nine Hundred and Fifty-seven

AN ORDINANCE

AMENDING SECTION 10A (NO PARKING ON CERTAIN STREETS) OF CHAPTER 31, ENTITLED, "USE OF VEHICLES IN STREETS"

MAIN STREET

BE IT ORDAINED, By the Board of Aldermen of the City of Nashua

That Section 10A (No Parking on certain Streets) of Chapter 31, of the City Ordinances and Revised Traffic Regulations as approved April 27, 1938, entitled, "Use of Vehicles in Streets" as amended, be and is hereby amended by adding thereto the following:

MAIN STREET: No parking on the east side of Main Street from a point 62' southerly of the south line of Temple Street to Temple Street. This area to be reserved for a bus stop.

MAIN STREET: No parking, on the west side of Main Street from a point 90' northerly of the North line of High Street to High Street. This area to be reserved for a bus stop.

MAIN STREET: No parking on the east side of Main Street from a point 160' to a point, 62' southerly line of Temple Street between the hours of 6:00 a. m. and 6:00 p. m. Monday through Saturday except Friday 6:00 a. m. to 9:00 p. m. This area to be reserved for a bus stop during the above hours only.

Diagonal parking will be allowed during off hours.

MAIN STREET: No parking on the west side of Main Street from a point 90' north of the north line of High Street northerly to the south line of Factory Street between the hours of 6:00 a. m. to 6:00 p. m. Monday through Saturday except Friday 6:00 a. m. to 9:00 p. m. This area to be reserved for a bus stop during the above hours only.
Diagonal parking will be allowed during off hours.

To become effective January 1, 1958.

All Ordinances or parts of Ordinances which are inconsistent herewith are hereby repealed.

Passed December 10, 1957
FRANCIS LaFLAMME
President
Approved December 12, 1957
LESTER H. BURNHAM
Mayor
A true copy
Attest: EDWARD S. LeBLANC
City Clerk

CITY OF NASHUA
In the Year of Our Lord One Thousand Nine Hundred and Fitfy-seven
AN ORDINANCE
AMENDING SECTION 17 (STOP STREETS) OF CHAPTER 31, ENTITLED, "USE OF VEHICLES IN STREETS"
LOVEWELL STREET

BE IT ORDAINED, By the Board of Aldermen of the City of Nashua

That Section 17 (Stop Streets) of Chapter 31 of the City Ordinances and Revised Traffic Regulations as approved April 27, 1938, entitled, "Use of Vehicles in Streets," as amended, be and is hereby amended by adding thereto the following:

LOVEWELL STREET: Lovewell Street is hereby designated as a stop or through street at the intersection of Lovewell Street and Palm Street, and authority is hereby granted for the erection of a stop sign on the Southeast corner of Palm Street in accordance with the tenor of this Ordinance.

All Ordinances or parts of Ordinances which are inconsistent herewith are hereby repealed.

Passed December 10, 1957
FRANCIS LaFLAMME
President
Approved December 12, 1957
LESTER H. BURNHAM
Mayor
A true copy
Attest: EDWARD S. LeBLANC
City Clerk

CITY OF NASHUA
In the Year of Our Lord One Thousand Nine Hundred and Fifty-seven
AN ORDINANCE
AMENDING SECTION 17 (STOP STREETS) OF CHAPTER 31, ENTITLED, "USE OF VEHICLES IN STREETS"
TWELFTH STREET

BE IT ORDAINED, By the Board of Aldermen of the City of Nashua

That Section 17 (Stop Streets) of Chapter 31, of the City Ordinances

and Revised Traffic Regulations as approved April 27, 1938, entitled, "Use of Vehicles in Streets" as amended, be and is hereby amended by adding thereto the following:

TWELFTH STREET: Ledge Street is hereby designated as a stop or through street at the intersection of Twelfth Street and Ledge Street, and authority is hereby granted for the erection of a stop sign on the Northeast corner of Twelfth Street in accordance with the tenor of this Ordinance.

All Ordinances or parts of Ordinances which are inconsistent herewith are hereby repealed.

Passed December 10, 1957

FRANCIS LaFLAMME
President
Approved December 12, 1957
LESTER H. BURNHAM
Mayor
A true copy
Attest: EDWARD S. LeBLANC
City Clerk

CITY OF NASHUA
In the Year of Our Lord One Thousand Nine Hundred and Fifty-seven

AN ORDINANCE
AMENDING SECTION 9A (ONE HOUR PARKING) OF CHAPTER 31 ENTITLED, "USE OF VEHICLES IN STREETS"
CROSS STREET

BE IT ORDAINED, By the Board of Aldermen of the City of Nashua

That Section 9A (One Hour Parking) of Chapter 31, of the City Ordinances and Revised Traffic Regulations as approved April 27, 1938, entitled, "Use of Vehicles in Streets" as amended, be and is hereby amended by adding the following:

CROSS STREET: One hour parking on the easterly side of Cross Street between Canal Street and Whitney Street, between 6:00 a. m. and 6:00 p. m., except Sundays and holidays.

All Ordinances or parts of Ordinances which are inconsistent herewith are hereby repealed.

Passed December 10, 1957

FRANCIS LaFLAMME
President
Approved December 12, 1957
LESTER H. BURNHAM
Mayor
A true copy
Attest: EDWARD S. LeBLANC
City Clerk

REPORTS OF CITY DEPARTMENTS FOR THE YEAR ENDING 1957

REPORT OF THE BOARD OF ASSESSORS

December 31, 1957

To Mayor Mario J. Vagge,
Members of the Board of Aldermen.

Gentlemen:

The Board of Assessors herewith submit the annual report for the year 1957.

The year 1957 showed a continued increase in activity in all departments and marked an increase in the total valuation of the city to a new high of $60,906,226, which was an increase of $3,201,582 over the 1956 valuation.

The Board of Assessors mailed out 8,270 inventories to property owners. This was an increase of 302 inventories put in the mail in 1957. Of this number 7,165 owners filed returns with an increase of 288 over the previous year.

The State Tax Commission approved a tax rate of $54.90 for 1957, an increase of only $1.60 a thousand over the 1956 rate, despite a large increase in the City budget.

Applications for the $1,000 property exemption for Veterans again showed an increase. The total number of Veterans exemptions granted were 2,046 which was 207 more than in 1956. The total amount of exemptions again reached a new high and totalled $2,060,275 or $215,715 more than 1956 figures. Poll tax exemptions were granted 4,944 veterans, an increase of 487.

The Assessors listed 16,860 for Poll Tax payments and 21,804 for Head Tax payments.

During the year 1957 there were 1,650 property transfers, which was 70 less than 1956. Work of copying the 1,650 deeds was a considerable task and it meant a similar number of changes and additions to our records as well as involving a large number of map changes.

The Board of Assessors made 1,420 inspections of property, including new buildings and buildings where additions or changes were made, making necessary additional valuation figures or adjustment of valuation.

During the year the Board received 69 requests for abatements and held a number of hearings and inspections of property. This was 28 less appeals than in 1956. The Board granted 21 abatements, the smallest number in many years, and seven less than in 1956. Included in the requests were 12 petitions where the property had been assessed to the wrong owner and corrections were made and re-assessments made to the legal owner. The Board also corrected applications of 15 Veterans, some of whom failed to give sufficient information in filing or had made a mistake in correct dates in filing. After proper corrections and information abatements were granted and the Veteran given the exemption which was legally due him.

In addition to listing all property sales and making necessary changes in our records, the Assessors have continued to list all mortgages recorded and compiled information on manufacturing plants and business establishments.

The Assessors have compiled a list of all tax exempt property, including land and buildings owned by the City of Nashua, County, State and Federal government, also property owned by churches, religious groups, and char-

itable institutions. Tax exempt property for 1957 totalled $3,656,710 an increase of $410,209.

Additional taxes for 1957 totaled $7,082.26 an increase of $1,873.03. This was added revenue resulting from business places that opened after April 1 and property that had escaped taxation on the original list. Included in added taxes was an assessment for $91,712, which meant $5,034.99 in additional tax revenue. This was for goods stored in Nashua by an out-of-state firm and property on which the owners contended was not taxable. Following lengthy investigation and several conferences with the State Tax Commission we were advised to tax the property and did so.

Members of the Board of Assessors assisted representatives of the State Tax Commission who visited Nashua to check on assessments and valuations for the purpose of determining equalization figures.

During the year the Assessors office completed a street index system. This involved considerable work but adds much to the records of the office.

Work is continuing in renewal of the rural maps and several maps were completed in 1957 and we are in hopes that others will be finished in the coming year.

During the year the Assessors office answered an unusually large number of telephone calls for requests for information regarding property owners, assessments, amount of taxes, size of lots and so forth. In addition a large number came to the office to examine maps and records, check ownership, transfers, assessments and secure other information. The books and records of the Assessors are open for inspection at all times and the office has attempted to co-operate and give service to all.

Board of Assessors

VICTOR C. DuVARNEY, Chairman
DAVID P. STEVENS
MICHAEL J. SULLIVAN

1957

	1956	1957	Increase	Decrease
Inventories Mailed Out	7,968	8,270	302	
Inventories Returned	6,877	7,165	288	
Deeds copied for Transfer	1,720	1,650		70
Inspections of Property	1,195	1,420	225	
Hearings on abatements	97	69		28
Abatements granted	28	21		7
Trailers	19	24	5	
Valuation of City	$57,884,644.	$60,906,226.	$3,201,582.	
Veterans Exemptions	$ 1,844,560.	$ 2,060,275.	$ 215,715.	
Veterans Exempted	1,839	2,046	207	
Veterans exempt poll tax	4,457	4,944	487	
Persons listed Poll tax	17,649	16,860		789
Persons listed Head Tax	22,106	21,804		302
Additional Revenue	$5,209.23	$7,082.26	$1,873.03	
Tax rate	$ 53.30	$ 54.90	$ 1.60	
Tax Exempt Property	$3,246,501.	$3,656,710.	$410,209.	

REPORT OF THE CITY SOLICITOR
YEAR ENDING 1957

To His Honor the Mayor and Board of Aldermen

City Hall Building

Nashua, New Hampshire

Gentlemen:

During the year 1957, I performed to the best of my ability all the duties appertaining to my office as City Solicitor. Upon request I have drafted all resolutions, ordinances, contracts, deeds, leases, easements, written opinions and all other legal instruments affecting the City of Nashua.

I have prosecuted several civil actions brought by order of the City and have appeared in defense of all law-suits brought against the City and its officers in their official capacity.

All civil actions have been disposed of with the exception of the case of Nashua Vs. H. J. McMurray.

I have also prosecuted criminal cases in Municipal Court whenever requested by the Chief of Police.

Respectfully submitted,

NORMAND R. PELLETIER

REPORT OF THE BOARD OF TRUSTEES OF THE EDGEWOOD CEMETERY

To the Mayor and Board of Aldermen, City of Nashua, N. H.
Annual Report of the Board of Trustees of Edgewood Cemetery for the year ending December 31, 1957.

Income from investments	$ 7,133.01	$
Sale of lots	3,310.50	
Interment fees	1,742.25	
Sectional vaults	1,581.15	
Annual care	483.73	
Casket placer	110.00	
Sundry receipts	201.00	
Foundations	298.28	
Rental of tent	300.00	
Unexpended balance 1956	193.32	
City appropriation	5,325.68	
		$ 20,678.92
Payroll	$ 14,859.39	
Telephone	183.96	
Electricity	43.90	
Water	101.47	
Postage	9.00	
Insurance	254.17	
Office	27.29	
Printing	13.00	
Building Sup. & Rep.	39.00	
Heating Fuel	34.78	
Gasoline	96.00	
Oil & Lub.	2.72	
Truck Rep.	103.68	
Tools & Sup.	620.70	
Equipment Rep.	329.97	
Seed	86.50	
Fertilizer	598.52	
Loam	430.00	
Plants & Flowers	294.23	
Sectional Vaults	1,167.00	
Margarite Marshall (MacMillen Fund)	40.00	
New Plans	52.00	
New Water Line	597.37	
		$ 19,984.65
Income for 1957	$ 20,678.92	
Expended 1957	19,984.65	
Unexpended balance		694.27
PERMANENT INVESTED FUNDS		
Re-Invested Transactions for year		
Total Book Value December 31, 1956		$167,912.38
Interest from Treasury bill added	86.40	
Additions to Perpetual Care Fund	4,754.50	
Additions to Flower Fund	900.00	
Securities Purchased	33,098.59	38,839.49
		$206,751.87

U. S. Savings Bonds Matured	24,500.00	
Tilton Northfield School Bonds Matured	4,000.00	
Withdrawn to Purchase Securities	4,598.59	33,098.59
Total Book Value December 31, 1957		$173,653.28
Source of Funds		
Funds Contributed to Perpetual Care of Lots	$161,212.39	
Funds Contributed to Plants & Flowers	10,705.00	
Ella MacMillen Fund	1,735.89	$173,653.28
Total Book Value Dec. 31, 1957		$173,653.28

During the year 1957 the following work was completed:

A new 2" water line was layed from the intersection of Cushing Ave. and Border Drive to the cemetery office, this water line was layed four feet deep, thus enabling the office and tool room to have water all year, and will enable the cemetery to expand towards Adams Street in the future.

Some 4,000 square feet of new grading was added to section X in keeping with our expansion program. This will complete the useable land in this section. This extension is layed out in two, and four grave lots.

Some 1,000 square feet of new grading was added to section T in keeping with our expansion program.

The Trustees of Edgewood Cemetery wish to extend their heart felt thanks to Mr. & Mrs. Walter L. Barker for erecting a concrete retaining wall between the cemetery and Edgewood Ave. This wall was built on the bound line of the street, and is an eight inch steel reinforced Concrete wall joined to the old stone wall .

The Trustees of Edgewood Cemetery wish to thank Mr. & Mrs. Walter L. Barker for the grading that was done in the Ashland Park section next to the new retaining wall. This adds much to the beauty of this section, and will make some 7,200 square feet of lots available.

The Trustees of Edgewood Cemetery wish to extend their heart felt thanks to Mr. and Mrs. Walter L. Barker for making available funds from the Barker Foundation to regrade more of the old part of the cemetery, this made it possible to regrade sections C, G, and the pauper section. There was also a tract of land that was reclaimed next to Cushing Ave. that will be available for lots in the near future. A complete new water system was installed in these sections, and all monuments were reset on new foundations. The regrading of this old part of the cemetery has done much to adhance the natural beauty of this cemetery.

The use of more fertilizer on the lawns of the cemetery did much to offset any damage that the prolonged drought of last summer might have caused.

All the lawns in the cemetery were mowed and cared for, all the roads were graded and cleaned, all the dead and diseased wood was removed from the trees.

The use of a leaf collecting machine greatly reduced the labor problem that we have every fall.

The use of a vault handling machine loaned to us by the Wilbert Vault Co. has worked out very satisfactory, and the purchase of this machine is presented in the new budget. This machine will enable the cemetery personnel to service all vaults that are set in the cemetery, and the cemetery will make a charge for this service .Under this program the machine will pay for itself in about a year and a half.

The Trustees of Edgewood Cemetery invested, and reinvested $33,098.59 in Perpetual Care, and Flower Funds.

Respectfully submitted,

JAMES L. BICKFORD, President
ALBERT A. DAVIS, Secretary

REPORT OF THE BOARD OF EDUCATION

President, DR. NORMAN W. CRISP
Clerk, JOHN T. DIMTSIOS

MEMBERS

Maurice L. Bouchard	100 Robinson Road	100 Robinson Road
Bolic A. Degasis	Robinson Road	135 Main Street
John T. Dimtsios	82 Ledge Street	21 Chestnut Street
Dr. Frank Flagg	10 Taft Street	135 Main Street
Terms expire December 31, 1957		
Dr. William G. Caron	41 Chester Street	177 Main Street
Dr. Maurice E. Chagnon	14 Lake Street	Zero Kinsley Street
Mrs. Marion Joyce	24 Charlotte Avenue	24 Charlotte Avenue
Mr. William J. O'Neil	53 Kinsley Street	53 Kinsley Street
Terms expire December 31, 1959		
Dr. Norman W. Crisp	29 Berkeley Street	215a Main Street
Oscar N. Grandmaison	92½ Allds Street	92½ Allds Street
Thomas J. Grigas	54 Kinsley Street	54 Kinsley Street
John D. Wilcox	123 Palm Street	211 Main Street
Terms expire December 31, 1961		

Board meets regularly the last Monday of each month at 7:45 p. m.

STANDING COMMITTEES

Instruction—Grandmaison, Degasis, Dimtsios, Flagg, Wilcox
Houses—Grigas, Bouchard, O'Neil, Mrs. Joyce, Dimtsios
Health—Flagg, O'Neil, Caron, Chagnon, Mrs. Joyce
Athletics—Wilcox, Degasis, Grandmaison, Caron, Bouchard
Finance—Dimtsios, Wilcox, Grigas, Bouchard, Chagnon

SUPERINTENDENT OF SCHOOLS

H. Raymond Danforth	1 Kirk Street	City Hall

ASSISTANT SUPERINTENDENT

Maria P. Morrison	6 New Street	City Hall

SECRETARY

M. Elizabeth St. Onge	78½ Vine Street	City Hall

ASSISTANT SECRETARIES

Theresa W. Therriault	12 Wood Street	City Hall
Ellen S. McMurrer	273 Main Street	City Hall
Irene M. Gustafson	5 Courtland Street	City Hall

BOOKKEEPER

Helen S. Burnett	212 Lowell Rd., Hudson	City Hall

OFFICE HOURS

Every school day, 8:30 a. m. to 12:00 m. and 1:30 to 5:00 p. m.

ATTENDANCE OFFICER

Claude E. Raby	6 Jefferson Street	City Hall

SCHOOL CALENDAR 1957-1958

Schools begin Wednesday, September 4, 1957
Schools close Wednesday, November 27 at noon
Schools reopen Monday, December 2, 1957
Schools close Friday, December 20, 1957
Schools reopen Thursday, January 2, 1958
Schools close Friday, March 28, 1958
Schools reopen Monday, April 7, 1958
Schools close Friday, June 13, 1958

ADMINISTRATIVE PERSONNEL, PUBLIC, DAY SCHOOLS
DECEMBER, 1957

Position	Name	Election Date		Salary
Superintendent	H. Raymond Danforth	Aug.	1949	$9,300.00
Asst. Supt.	Maria P. Morrison	April	1937	7,800.00
Secretaries	M. Elizabeth St. Onge	Oct.	1930	3,760.00
	Theresa W. Therriault	Jan.	1939	3,212.00
	Ellen S. McMurrer	April	1943	3,212.00
	Irene M. Gustafson	Jan.	1954	2,800.00
Bookkeeper	Helen S. Burnett	July	1957	3,380.00
Attendance Officer	Claude E. Raby	Sept.	1955	3,862.00

MEDICAL INSPECTION DEPARTMENT

Nurses	Kathryn D. Winn	May	1946	4,460.00
	Mildred T. Sullivan	May	1950	4,010.00
	Mildred G. Coggin	Sept.	1951	4,310.00
Physician	Omer E. Caron	April	1957	2,000.00
Dentists	Andrew N. Weston	June	1954	1,260.00
	Alfred M. Gagnon	Sept.	1955	1,260.00
Optometrists	Elvin B. Haynes	May	1937	560.00
	Paul E. Bouchard	April	1940	560.00
Dental Hygienists	Noreen Morse	May	1948	3,960.00
	Elizabeth B. Bailey	June	1950	3,560.00
Clinic Assistant	Lyla McCaugney	Aug.	1953	1,160.00

TEACHERS, DAY SCHOOLS, DECEMBER, 1957

HIGH SCHOOL

Grade or Position	Name	Election Date		Salary
Principal	Edmund M. Keefe	Sept.	1929	$6,760.00
Vice Principal	Patrick J. Morley	May	1931	5,660.00
Teacher	Doris S. Barnes	June	1927	5,060.00
"	Lucien Bernard	Mar.	1957	3,360.00
"	Mary Bingham	Oct.	1919	5,060.00
"	Raymond O. Bissonnette	Sept.	1955	3,860.00
"	Andrew F. Burnham	Feb.	1940	5,060.00
"	Eleanor Cachiona	Oct.	1951	3,860.00
Industrial Arts	Sidney W. Clarkson	Sept.	1941	4,560.00
Teacher	Hector Chartrain	Mar.	1954	4,460.00
"	Elizabeth Cornell	Nov.	1923	4,760.00
"	Margaret S. Cote	Aug.	1919	5,060.00
"	Clara Crowley	Sept.	1956	4,010.00
" Guidance	John R. Curran	June	1931	5,060.00
" "	Dorothy M. Dale	May	1924	5,360.00
Teacher	Isabelle R. Dionne	July	1930	4,660.00
"	Thelma F. Doe	Sept.	1927	5,060.00
" Home Ec.	Loretto Dolan	May	1925	5,360.00
Teacher Ind. Arts	John D. Dufour	May	1947	4,610.00
Teacher	George H. Duval	April	1953	3,860.00
"	Mary V. Gallagher	Aug.	1928	5,060.00
"	Helen A. Hallisey	Sept.	1918	5,060.00
"	Mildred L. Hallisey	Oct.	1928	5,060.00
" Ind. Arts	Thomas J. Hargrove	Sept.	1922	4,660.00
Teacher	Charles W. Harvey	Jan.	1941	4,760.00
" Home Ec.	Blanche Kagarise	Sept.	1936	5,060.00
"	Rita T. Keady	April	1956	4,160.00
"	Walter E. Keady	Sept.	1948	4,560.00
"	Joseph Kilbane	May	1934	5,060.00
"	C. Wallace Lawrence	Sept.	1943	4,760.00
" Home Ec.	Adrienne M. Letendre	April	1957	3,860.00
"	Anthony C. Marandos	Sept.	1941	5,060.00
"	Andrew McCaugney	May	1938	5,060.00
"	Margaret McGlynn	Sept.	1926	5,060.00
"	Anne McWeeney	May	1925	5,360.00
"	Ruth A. Milan	July	1930	5,060.00
"	Peter J. Murauckas	Sept.	1945	5,060.00
" Music	Stephen Norris	Aug.	1955	4,160.00
"	Mabel R. Noyes	May	1934	5,060.00
"	Leonard S. Paquette	May	1935	5,060.00
"	Paul H. O'Neil	May	1949	4,060.00
Teacher	Raymond A. Pendleton	May	1923	5,060.00
"	Antoinette Peyton	Sept.	1957	3,860.00
"	Mary A. Ryan	Sept.	1925	5,360.00
"	Marco H. Scheer	May	1942	5,160.00
" Art	Eula B. Scott	April	1953	4,310.00
"	Mary J. Shea	Sept.	1929	4,760.00
"	William R. Smith	April	1950	4,460.00
Librarian	Helen Stevens	Aug.	1928	5,060.00
Teacher	Francis G. Tate	Jan.	1956	4,760.00
" Guidance	Ruth E. Trudel	Jan.	1944	4,860.00
" Phys. Ed.	Margaret Theresa Viens	Jan.	1957	3,360.00
Secretaries	Claire Dumaine	Sept.	1955	2,960.00
	Lucille J. Chartier	May	1949	4,860.00

JUNIOR HIGH SCHOOL

Principal	Edmund B. Downey	Feb.	1931	6,260.00
Vice Principal	Thomas Stylianos	May	1939	5,560.00
Teacher	Miriam Ashe	Sept.	1927	4,760.00
" Home Ec.	Gertrude Blakney	Sept.	1926	3,860.00
"	Arthur V. Bolduc	Sept.	1956	4,160.00
"	Dorothy Buswell	Sept.	1951	4,610.00
"	James J. Caras	Sept.	1956	3,760.00
" Guidance	Kathryn R. Carroll	May	1944	4,960.00
Teacher	Josephine Cecco	Sept.	1957	4,160.00
"	Agnes Chesnulevich	Sept.	1955	3,860.00
"	Peter V. Chesnulevich	May	1935	5,060.00
"	Charles Cote	Sept.	1954	3,460.00
"	Clara deMontigny	May	1927	4,560.00
"	Ann deNicola	April	1953	4,310.00
"	Miriam Dionne	May	1926	4,760.00
"	John E. Doherty	May	1947	4,660.00
"	Robert A. Doyle, substitute	Oct.	1957	3,360.00
"	Virginia H. Dunlap	June	1940	4,960.00
"	Gertrude A. Dwyer	June	1920	5,060.00
"	Eleanor S. Elias	Sept.	1956	3,360.00
"	Thomai Fassas	Aug.	1954	4,160.00
"	Irene A. Fox	May	1930	4,460.00
" Ind. Arts	Max F. Gowen	Sept.	1947	4,660.00
Teacher	Jasper C. Grigas	June	1946	5,060.00
"	Ann Halligan	Sept.	1956	3,360.00
" Home Ec.	Lillian E. Hartwell	May	1928	4,760.00
Teacher Home Ec.	Louise Ireland	May	1957	3,260.00
Librarian	Louise G. Kelly	May	1944	4,960.00
Teacher, Music	David E. Killam	June	1957	3,460.00
Teacher	Anna Kondracka	Sept.	1956	4,260.00
"	Laurette Lafleur	April	1957	3,260.00
" Ind. Arts	Delma A. Langille	June	1953	3,860.00
"	Alfred G. Lepera	Sept.	1955	4,410.00
"	Wilfred J. Lizotte	Sept.	1953	3,710.00
" Ind. Arts	James A. Lynn	May	1934	4,760.00
"	Nancy A. Marcoux	May	1952	4,610.00
" Ind. Arts	William C. Marcoux	May	1952	4,460.00
"	Frank E. McGlynn	Sept.	1947	5,060.00
"	Ruth M. McGlynn	Sept.	1939	5,060.00
"	Wilfred A. Michaud	May	1947	4,760.00
"	Andrew J. Norton	Aug.	1957	4,460.00
"	Lawrence E. O'Mara	Sept.	1955	4,310.00
"	Peter Panagos	Sept.	1956	3,460.00
"	Richard L. Patti	Sept.	1956	3,560.00
"	Pearl C. Rideout	Sept.	1955	4,310.00
" Phys. Ed.	Martha L. Russell	Sept.	1956	4,160,00
"	Evelyn A. Ryan	Sept.	1926	5,160.00
" Home Ec.	Clarice H. Shannon	May	1918	4,760.00
"	Dorothy Stewart	Mar.	1957	3,860.00
"	Jeremiah F. Sullivan	Sept.	1956	3,560.00
"	William M. Sweeney	May	1938	4,860.00
"	Kathryn M. Tebbetts	Sept.	1936	4,310.00
"	Mary M. Trow	Jan.	1957	3,460.00
" Ind. Arts	Harry E. Weiser	Mar.	1954	3,710.00

TEACHERS, DAY SCHOOLS, DECEMBER, 1957

Grade or Position	Name	Election Date	Salary
	JUNIOR HIGH SCHOOL (Cont'd)		
" Ind. Arts	William J. Wilcox	Sept. 1946	4,560.00
"	Cecelia L. Winn	Sept. 1931	5,060.00
" Art	Judith Record	Sept. 1957	3,260.00
Secretaries	Marion McGlynn	June 1931	3,160.00
	Ruth O'Neil	May 1943	2,960.00

ELEMENTARY SCHOOLS

AMHERST STREET SCHOOL

Acting Principal			
Grade III	Mary A. Mellin	Jan. 1936	4,900.00
" I	Dorothy M. Joki	April 1955	3,460.00
" II	Elizabeth L. Bell	Sept. 1957	3,710.00
" IV	Clara G. Bonell	Sept. 1957	3,860.00

ARLINGTON STREET SCHOOL

Principal Gr. VI	Phyllis H. Snow	May 1928	5,040.00
Grade I	Elizabeth Parratt	Sept. 1936	4,760.00
" I & II	Pauline Cole	June 1955	3,710.00
" II & III	Lois Manor	Jan. 1957	3,260.00
" III	Lucille Ward	Sept. 1956	3,360.00
" IV	Madeleine J. Lesieur	Sept. 1956	3,360.00
" V	Marie Goddard	May 1949	4,610.00
Remedial	Marguerita Hurley	Sept. 1956	4,260.00

CHARLOTTE AVENUE SCHOOL

Principal	M. Lillian Sullivan	Sept. 1930	5,550.00
Grade I	Barbara Babcock	Sept. 1957	3,710.00
" I	Gladys W. Gove	Sept. 1955	3,710.00
" I	Marylin Wilcox	April 1951	4,160.00
" II	Rita A. Griffin	April 1955	3,460.00
" II	Dorothea Pitanis	Mar. 1957	3,260.00
" III	Dorothy H. Foster	Sept. 1957	3,710.00
" III	Kathryn L. Mulvanity	Sept. 1951	4,160.00
" IV	Beverly Denton	Sept. 1957	3,460.00
" IV	Mary E. Joyce	Sept. 1957	3,710.00
" V	Ruth E. O'Neil	Mar. 1954	4,160.00
" V	Ethel Tipping	Sept. 1956	3,560.00
" V	Esther Welch	Sept. 1956	3,710.00
" VI	Marion J. Jacques	Jan. 1957	3,260.00
" VI	Helen Maynard	Sept. 1955	3,710.00

CROWLEY SCHOOL

Principal	Esther Eaton	May 1934	5,048.00
Grade I	Brenda Meloon	May 1947	4,860.00
" I	Hazel M. Mello	Mar. 1957	3,260.00
" II	Frances E. Hallisey	May 1934	4,560.00
" II	Sheila McArdle	Jan. 1957	3,260.00
" III	Jacqueline McCoy	Jan. 1957	3,260.00
" III	Alice Leblanc	Sept. 1956	3,860.00
" IV	Frances Dubuc	April 1955	4,010.00
" IV	Helen A. Haskins	May 1925	4,010.00
" V	Justine Farland	May 1948	4,560.00
" V	Claudette R. Jean	May 1953	4,010.00
" VI	Marie A. Murphy	Sept. 1939	4,560.00
" VI	Florence M. Tarr	Sept. 1950	4,760.00

TEACHERS, DAY SCHOOLS, DECEMBER, 1957

ELEMENTARY SCHOOLS (Cont'd)

Grade or Position	Name	Election Date	Salary
	FAIRGROUNDS SCHOOL		
Principal	Katherine E. Sweeney	Sept. 1941	5,250.00
Grade I	Frances Lavoie	Dec. 1949	4,460.00
" I	Patricia Plummer	Mar. 1957	3,260.00
" II	Madeline Bernard	Jan. 1951	4,010.00
" II	Jane deMontigny	Sept. 1956	3,360.00
" II & III	Margaret V. Taylor	Sept. 1926	4,760.00
" III	Florence L. Holton	Sept. 1948	4,610.00
" III	Katherine M. Hallisey	June 1925	4,760.00
" IV	Catherine B. McKay	Sept. 1924	4,660.00
" IV	Marion Wagner	June 1954	4,160.00
" V	Helen Courtemanche	Mar. 1952	4,310.00
" V	Nancy R. Collins	Sept. 1955	3,360.00
" V	Helen Sweeney	April 1957	3,710.00
" VI	Marion Rice	Sept. 1955	3,860.00
" VI	Anne Finnerty	April 1955	4,010.00
	LEDGE STREET SCHOOL		
Principal	Teresa O'Meara	May 1950	5,445.00
Grade I	Barbara Marsh	Mar. 1955	3,460.00
" I	Marion E. Ferry	Aug. 1921	4,160.00
" II	Elizabeth T. Holton	Sept. 1948	4,960.00
" II & III	Eva G. Winn	Aug. 1921	4,160.00
" III	Helen Lellos	Sept. 1956	3,360.00
" IV	Muriel B. Nash	June 1950	4,660.00
" IV	Pauline Sinclair	Mar. 1953	3,560.00
" V	Dorothy Gaffney	Mar. 1957	3,460.00
" V	Patricia Duffy	April 1957	3,260.00
" VI	Mary F. Carrick	April 1955	3,710.00
Remedial	Rosealie Frost	Sept. 1957	3,860.00
	MOUNT PLEASANT SCHOOL		
Principal	Emma E. Nicol	May 1947	5,550.00
Grade I	Anita Bruneau	Jan. 1957	3,260.00
" I	Marguerite L. Moriarty	May 1928	4,160.00
" I	Linda Stacy	Sept. 1957	3,560.00
" II	Madeleine Benjamin	Mar. 1954	4,160.00
" II	Therese Rousseau	Mar. 1957	3,260.00
" III	Alice Perrault	Feb. 1955	4,010.00
" III	Marion Tessier	Sept. 1938	4,660.00
" IV	Martha V. Moriarty	Sept. 1925	4,660.00
" IV	Irene Somerville	Jan. 1942	4,660.00
" V	Imelda Boulia	Jan. 1937	4,760.00
" V	Anne Cookman	April 1951	4,860.00
" V	Helen E. Keefe	Sept. 1954	4,160.00
" V	Madaline Norwood	June 1957	3,460.00
" VI	Teresa Sughrue	Sept. 1933	4,560.00
" VI	Helen Evangeline	Feb. 1941	4,460.00

TEMPLE STREET SCHOOL

Grade or Position	Name	Election Date		Salary
Principal	Lillian Cohen	Sept.	1922	4,535.00
Grade I	Frances Ethridge	Sept.	1957	3,710.00
" I	Cecelia Sullivan	May	1925	4,760.00
" II	Josephine Dorson	Mar.	1957	3,560.00
" II	C. Frances King	Aug.	1945	3,710.00
" III	Cynthia Thompson	Mar.	1957	3,260.00
" III	Christine Somerville	May	1945	4,560.00
" IV	Lucille Sedlewick	Mar.	1954	3,460.00
" IV	Lena Walker	Mar.	1954	4,160.00
" V	Dorothy Mycko	Sept.	1956	3,360.00
" V	Bessie Theros	Sept.	1953	4,160.00
" VI	Phyllis Bryant	Mar.	1957	4,010.00
" VI	Catherine McDonald	May	1929	4,560.00
Boys' Class	Mary Garvey	Nov.	1957	3,810.00
Girls' Class	Mary Patton	Sept.	1924	4,260.00
Remedial	Marie Wall	Mar.	1957	3,960.00

ELEMENTARY SUPERVISORS AND SPECIAL TEACHERS

Reading Consultant and Therapist in Speech and Lip Reading	Mildred Berwick	May	1947	5,360.00
	Barbara Smith	Jan.	1951	5,360.00
Physical Education	Ruth C. McGrath	Sept.	1957	4,260.00
Music	Elizabeth Ireland	Sept.	1956	3,760.00
	Anne Shugrue	Mar.	1957	3,360.00
Art	Natalie L. Roode	Sept.	1946	4,860.00

CUSTODIANS, FIREMEN and JANITORS

December, 1957

Name	Election Date		Salary
Maurice Avard	June	1954	$2,954.00
Walter Barry	May	1940	3,168.00
Arthur Bechard	May	1957	3,168.00
Hector Belanger	March	1954	2,954.00
Francis Bernard	May	1957	2,954.00
Rene Bouthillier	May	1946	2,954.00
Leo Brin	March	1950	3,168.00
Jean Cote	May	1948	2,954.00
William J. Dorson	Aug.	1955	3,168.00
Thomas J. Dufour	Sept.	1953	3,238.00
Bessie Flynn	June	1957	2,693.00
Demetreos Georgeopoulos	Aug.	1955	3,238.00
Cornelius Hagerty	May	1935	3,428.00
Ernest Hodge	May	1939	3,576.00
Joseph A. Hudon	May	1947	2,954.00
Ella Keenan	Sept.	1944	2,693.00
Nelson Landry	May	1943	3,168.00
Donald Lambert	Nov.	1957	2,954.00
Albert Lavoie	March	1954	3,218.00
Harvey Lavoie	Sept.	1946	2,954.00
Arthur Levesque	March	1954	3,168.00
Marcel Levesque	May	1937	3,168.00
Ferdinand Lucas	May	1945	3,218.00
Ernest Marquis	May	1937	3,168.00
James McGuire	May	1943	2,954.00
Albert Misiaszek	May	1952	2,954.00
William Moran	May	1946	2,954.00
David Nash	May	1949	2,954.00
John B. Paquette	Oct.	1943	3,168.00
Charles Piwowarski	March	1956	3,168.00
Ralph Richard	Aug.	1955	2,954.00
Alphonse Rioux	May	1947	3,168.00
Joseph Roberge	Sept.	1954	3,168.00
Gerard Roberge	Nov.	1957	2,954.00

SCHOOL CAFETERIA EMPLOYEES, DECEMBER, 1957

School	Name	Appointment Date		Salary
Senior High	Esther Booth	Feb.	1944	$41.20 per wk.
	Madeleine Doyle	Sept.	1951	41.20 per wk.
	Hazel Johnson	Sept.	1956	41.20 per wk.
	Violet Soucy	Sept.	1945	47.20 per wk.
Junior High	Louise Hastings	Sept.	1946	41.20 per wk.
	Lucy Mansfield	Sept.	1955	44.20 per wk.
	Martha Myers	Nov.	1951	44.20 per wk.
	Gladys Park	Sept.	1954	41.20 per wk.
	Sylvianna Salvail	Sept.	1957	41.20 per wk.
Charlotte Avenue	Margaret Doyle	Sept.	1955	30.00 per wk.
	Helen Morton	Sept.	1954	43.00 per wk.
	Eileen Phippard	Sept.	1957	1.00 per hr.
Crowley School	Lillian Bilbow	Oct.	1957	1.00 per hr.
	Corinne Ledoux	Sept.	1956	35.00 per wk.
Fairgrounds School	Ruth Frenette	Sept.	1956	1.00 per hr.
	Laura McLoud	Nov.	1951	41.20 per wk.
	Edith Tostevin	Sept.	1954	43.00 per wk.
Ledge St. School	Elizabeth Bouchard	Sept.	1957	43.00 per wk.
	Helen Desmarais	Sept.	1957	30.00 per wk.
Mt. Pleasant Sch.	Augusta Duquette	June	1957	43.00 per wk.
	Jean Sherwood	Sept.	1956	1.00 per hr.
Supervisor	Genevieve DeCapot	Sept.	1951	3,460.00 per yr.

SCHOOL TRANSPORTATION

All Schools	Hudson Bus Lines
Handicapped Children	Mrs. Frances Vannasse

MISCELLANEOUS — 1957

APPOINTMENTS:

TEACHERS:

Mrs. Barbara G. Babcock	Elementary
Mrs. Elizabeth P. Bell	Elementary
Mr. Lucien Bernard	Senior High School
Mrs. Clara Bonell	Elementary
Mrs. Anita L. Bruneau	Elementary
Mrs. Phyllis R. Bryant	Elementary
Mrs. Josephine L. Cecco	Junior High School
Mrs. Beverly M. Denton	Elementary
Mrs. Josephine Dorson	Elementary
Mr. Robert Doyle	Junior High School
Miss Patricia L. Duffy	Elementary
Mrs. Frances G. Ethridge	Elementary
Mrs. Dorothy Foster	Elementary
Mrs. Rosealie Frost	Elementary
Miss Dorothy Gaffney	Elementary
Mrs. Louise S. Ireland	Junior High School
Mrs. Marion J. Jacques	Elementary
Mrs. Mary E. Joyce	Elementary
Mr. David Killam	Junior High School, Music
Miss Laurette M. Lafleur	Junior High School
Mrs. Adrienne Letendre	Home Economics, Senior High School
Miss Lois Ann Manor	Elementary
Miss Mary S. McArdle	Elementary
Miss Jacqueline McCoy	Elementary
Mrs. Ruth C. McGrath	Physical Education, Elementary
Miss Hazel M. Mello	Elementary
Mr. Andrew J. Norton	Junior High School
Mrs. Madaline O. Norwood	Elementary
Mrs. Antoinette A. Peyton	Commercial, Senior High School
Miss Dorothea Pitanis	Elementary
Miss Patricia Plummer	Elementary
Miss Judith Record	Art, Junior High School
Miss Therese H. Rousseau	Elementary
Miss Anne M. Shugrue	Music, Elementary
Mrs. Linda Stacy	Elementary
Mrs. Dorothy Stewart	Junior High School
Mrs. Helen M. Sweeney	Elementary
Miss Cynthia S. Thompson	Elementary
Miss Margaret Viens	Physical Education, Senior High School
Mrs. Marie L. Wall	Remedial, Temple St. School
Mrs. Madeline Trow	Junior High School

BOOKKEEPER:

Mrs. Helen Burnett	Office of Supt. of Schools

JANITORS:

Arthur Bechard
Francis Bernard
Donald Lambert
Gerard Roberge

DOCTOR:

Omer Caron

TEACHER reappointed for one year — Marie Goddard, elementary teacher

RESIGNATIONS—1957

TEACHERS

Alice Bennett	Physical Education, Senior High School
Joanne Buffum	Teacher, Arlington St. School
Faith Collins	Teacher, Charlotte Ave. School
Dorothy Coughlin	Teacher, Fairgrounds School
Alma Craig	Teacher, Crowley School
Marcia Daley	Teacher, Fairgrounds School
Marilyn Duclos	Teacher, Charlotte Ave. School
Anne Furneaux	Physical Education, Elementary Schools
Elaine Gemos	Teacher, Crowley School
Beverly Lafferrandre	Teacher, Mt. Pleasant School
Joseph Lee	Teacher. Senior High School
Fern Lloyd	Remedial Teacher, Temple St. School
Jacqueline Maynard	Teacher, Arlington St. School
Irene McManimon	Supervisor of Drawing, Elementary Schools
Paul L. O'Neil	Principal, Amherst St. School
Eileen Phippard	Teacher, Temple St. School
Barbara Slavin	Teacher, Arlington St. School
Mary Jane Spaulding	Teacher, Fairgrounds School
Virginia L. Taylor	Teacher, Amherst St. School
Mary Urban	Teacher Home Economics, Senior High School
Anton Wolf	Teacher of Music. Junior High School
Ruth M. Worrad	Teacher Home Economics. Junior High School

LEAVE OF ABSENCE

Doris Lavalley	Teacher, Charlotte Ave. School, 1957-58
Claire M. Sullivan	Teacher, Junior High School, 1957-58

RETIREMENT

Christina Bingham	Teacher, Junior High School
Margaret Cullen	Teacher, Mt. Pleasant School
Lillian Dowd	Teacher, Senior High School
Marion King	Supervisor of Music, Elementary Schools
Marion Lord	Teacher, Senior High School
Leon Peter Benoit	Janitor, Senior High School
Marie Goddard	Teacher, Temple St. School
Clara Soucy	Janitress, Senior High School

RESIGNATIONS

JANITORS

Ernest Desrosiers	Janitor, Fairgrounds School
Stanley Kowynia	Janitor, Charlotte Ave School
Spiros Passias	Janitor, Temple St. School

DEATH

Marion Wheeler October 30, 1957	Teacher, Boy's Class, Temple St. School

YEAR ENDING JUNE 1957 AS PER TEACHERS' REGISTER

PUBLIC DAY SCHOOLS

School, Grade and Position		Whole No. of Pupils Registered	Whole No. of Pupils not previously registered in another school in the state	Average Daily Attendance	Average Daily Absence	Average Daily Membership
	SENIOR HIGH SCHOOL					
Principal	Edmund M. Keefe					
	(Grades X-XII)	958	906	829.58	51.33	880.91
	(P. G.'s)	9	9	4.51	.36	4.87
	JUNIOR HIGH SCHOOL					
Principal	Edmund B. Downey					
	(Grade IX)	379	359	329.40	19.61	349.01
	(Grades VII-VIII)	782	750	704.18	36.83	741.01
	AMHERST STREET SCHOOL					
Prin. Gr. 4	Paul L. O'Neil	33	32	30.25	1.29	31.54
Grade 1	Virginia L. Taylor	33	31	28.41	1.72	30.13
Grade 2	Dorothy M. Joki	33	30	28.9	1.1	30.0
Grade 3	Mary A. Mellin	41	35	34.73	1.79	36.52
	ARLINGTON STREET SCHOOL					
Prin. Gr. 6	Phyllis Holt Snow	32	30	28.4	1.2	29.6
Grade 1	Elizabeth Parratt	38	34	30.7	2.0	32.7
Grade 2	Joanne Buffum	34	28	28.8	1.17	30.5
Grades 2 & 3	Barbara Slavin	26	26	24.7	1.3	26.0
Gr's. 2 & 3 Sp.	Marguerita M. Hurley	20	18	16.7	1.8	18.5
Grade 3	Lucille Ward	29	27	23.2	1.6	24.8
Grade 4	Jacqueline Maynard	37	32	30.3	1.7	32.0
Grade 5	Muriel B. Nash	41	39	34.1	1.7	35.8
	CHARLOTTE AVENUE SCHOOL					
Principal	M. Lillian Sullivan					
Grade 1	Gladys W. Gove	41	38	33.79	2.53	36.32
Grade 1	Marilyn Wilcox	42	37	32.3	2.9	35.2
Grade 2	Rita Griffin	35	31	30.6	1.7	32.3
Grade 2	Virginia McLavey	36	32	30.05	1.87	31.92
Grade 3	Marilyn E. Duclos	39	35	33.1	1.9	35.0
Grade 3	Kathryn Mulvanity	38	35	32.0	1.9	33.9
Grade 4	Doris G. Lavalley	40	38	35.7	1.9	37.6
Grade 4	Ruth O'Neil	43	38	35.3	2.6	37.8
Grade 5	Ethel Tipping	31	29	26.9	1.9	28.8
Grade 5	Esther Welch	34	31	26.3	1.7	28.0
Grade 6	Mary F. Carrick	25	24	21.8	1.4	23.1
Grade 6	Helen A. Maynard	24	24	22.0	1.3	23.3

YEAR ENDING JUNE 1957 AS PER TEACHERS' REGISTER
PUBLIC DAY SCHOOLS

School, Grade and Position		Whole No. of Pupils Registered	Whole No. of Pupils not previously registered in another school in the state	Average Daily Attendance	Average Daily Absence	Average Daily Membership
	CROWLEY SCHOOL					
Principal	Esther Eaton					
Grade 1	Alma C. Craig	36	31	28.5	2.1	30.6
Grade 1	Brenda A. Meloon	37	32	30.3	2.1	32.4
Grade 2	Elaine Gemos	39	33	31.9	1.8	33.7
Grade 2	Frances Hallisey	37	35	32.7	2.1	34.8
Grade 3	Alice LeBlanc	37	34	33.6	1.6	35.2
Grade 3	Lucille Sedlewick	39	35	33.0	1.6	34.6
Grade 4	Frances Dubuc	42	37	34.5	1.8	36.3
Grade 4	Helen A. Haskins	40	37	35.9	1.6	37.5
Grade 5	Justine Farland	41	36	35.9	1.9	37.8
Grade 5	Claudette Jean	40	36	36.0	1.5	37.5
Grade 6	Marie A. Murphy	27	27	26.1	.9	27.0
Grade 6	Florence M. Tarr	29	24	23.9	1.1	25.0
	FAIRGROUNDS SCHOOL					
Principal	Katherine E. Sweeney					
Grade 1	Dorothea S. Crabtree	40	40	35.9	3.5	39.4
Grade 1	Marcia Daley	42	40	36.4	2.9	39.3
Grade 1	Frances Lavoie	41	40	36.9	2.8	39.7
Grade 2	Jane deMontigny	34	31	27.5	1.9	29.4
Grade 2	Margaret V. Taylor	32	30	29.5	1.4	30.9
Grade 2	Madeline Welch	33	33	31.1	1.9	33.0
Grade 3	Dorothy L. Coughlin	42	39	36.8	2.6	39.4
Grade 3	Katherine Hallisey	42	38	37.5	1.7	39.2
Grade 4	Catherine B. McKay	40	40	37.2	1.5	38.7
Grade 4	Marion Wagner	40	38	35.7	1.7	37.4
Grade 5	Nancy Collins	39	38	35.8	1.5	37.3
Grade 5	Helen Courtemanche	41	37	37.2	1.4	38.6
Grade 6	Anne E. Donoghue	27	26	25.0	.94	26.0
Grade 6	Marion Rice	26	24	24.5	.9	25.4

YEAR ENDING JUNE 1957 AS PER TEACHERS' REGISTER

PUBLIC DAY SCHOOLS

School, Grade and Position		Whole No. of Pupils Registered	Whole No. of Pupils not previously registered in another school in the state	Average Daily Attendance	Average Daily Absence	Average Daily Membership
MOUNT PLEASANT SCHOOL						
Principal	Emma E. Nicol					
Grade 1	Beverley E. Lafferrandre	40	37	34.4	2.7	37.1
Grade 1	Marguerite L. Moriarty	42	39	32.62	3.21	35.83
Grade 2	Madeleine H. Benjamin	35	31	30.0	2.1	32.1
Grade 2	Margaret L. Cullen	35	32	28.4	2.1	30.5
Grade 3	Alice Perrault	42	37	35.41	2.27	37.68
Grade 3	Marion Tessier	27	27	23.51	1.89	25.40
Grade 4	Helen Keefe	36	31	28.77	2.10	30.87
Grade 4	Martha V. Moriarty	34	30	28.7	1.9	30.6
Grade 4	Irene Somerville	29	27	27.05	1.83	28.88
Grade 5	M. Imelda Boulia	37	34	33.08	1.60	34.68
Grade 5	Anne K. Cookman	38	34	33.5	1.4	34.9
Grade 6	Helen Evangeline	38	35	31.2	1.8	33.0
Grade 6	Teresa Sughrue	36	36	32.8	2.5	35.3
PALM STREET SCHOOL						
Prin. Remedial	Teresa O'Meara	21	21	18.0	1.0	19.0
Grade 1	Elizabeth Holton	30	26	23.2	2.1	25.3
Grade 1	Barbara Marsh	31	28	24.47	1.79	26.26
Grade 2	Marion E. Ferry	37	34	30.28	2.30	32.58
Grades 2 & 3	Helen Lellos	31	29	26.82	1.52	28.3
Grade 3	Eva G. Winn	39	37	34.00	2.0	36.0

YEAR ENDING JUNE 1957 AS PER TEACHERS' REGISTER

PUBLIC DAY SCHOOLS

School, Grade and Position		Whole No. of Pupils Registered	Whole No. of Pupils not previously registered in another school in the state	Average Daily Attendance	Average Daily Absence	Average Daily Membership
TEMPLE STREET SCHOOL						
Principal	Lillian Cohen					
Grade 1	Eileen A. Phippard	35	29	26.3	3.7	30.0
Grade 1	Cecelia B. Sullivan	33	29	28.2	2.4	30.6
Grade 2	C. Frances King	41	32	31.9	2.1	34.0
Grades 2 & 3	Florence Holton	28	25	23.4	.8	24.2
Grade 3	Christine Somerville	39	31	30.5	2.2	32.7
Grade 4	Madeleine Lesieur	40	30	29.5	1.7	31.2
Grade 4	Pauline Sinclair	37	34	32.2	1.5	33.7
Grade 4	Lena M. Walker	37	35	31.2	2.0	33.2
Grade 5	Dorothy Mycko	40	32	31.5	2.4	33.9
Grade 5	Bessie Theros	39	35	33.4	1.8	35.2
Grade 6	Marie C. Goddard	35	32	30.3	1.3	31.6
Grade 6	Catherine McDonald	36	35	31.1	1.9	33.0
Pri. Rem.	Fern Lloyd	21	20	16.0	2.0	18.8
Girls	Mary M. Patton	19	17	14.2	1.6	15.8
Boys	Marion W. Wheeler	24	20	17.6	1.3	18.9

FINANCES

Following is a financial statement for the fiscal year 1957:

EXPENDITURES

SALARIES:		
Clerks	$ 28,169.28	
Teachers	880,396.00	
Driver Training	476.50	
Handicapped Children	9,225.42	
Substitutes	11,581.25	
Superintendent	6,970.00	
Assistant Superintendent	5,470.00	
Apprentice Training and Adult Evening	2,459.60	
Evening School, Americanization	992.00	
Noon Monitors	6,147.50	
Clerk of the Board	200.00	
Attendance Officer	3,861.98	
Janitors	110,430.91	
Nurses	12,479.76	
Hygienists	7,369.98	
Physicians	2,300.00	
Dentists	2,520.00	
Clinic Assistant	1,321.92	
Optometrists	1,120.00	
Cafeteria Supervisor	5,587.68	
Total for Salaries		$1,099,079.78
SUPPLIES:		
School and Office Supplies and other Expenses of Instruction	14,583.64	
Typewriters	3,312.50	
Drawing Supplies	3,763.78	
Domestic Arts Supplies	896.00	
Books	27,701.80	
Manual Training Supplies	4,492.53	
Music	1,342.46	
School and Office Equipment	3,270.30	
Physical Education Supplies	1,280.91	
Tests and Diplomas	1,582.48	
Area Vocational Supplies and Travel	1,466.71	
Printing	1,787.41	
Medical Supplies	1,127.01	
Total for Supplies		$ 66,607.53
MAINTENANCE:		
Telephone	$ 3,895.11	
Electricity	14,178.46	
Water	2,458.55	
Janitor Supplies	4,583.79	
Painting	2,376.21	
Plumbing and Heating	5,759.19	
Building Repair and Equipment	10,225.92	
Gas	893.44	
Fuel Oil	7,294.62	
Coal and Wood	23,650.38	
Total for Maintenance		$ 75,315.67

Transportation	63,810.00
New England School Development Council	300.00
Band Instruments	899.17
Census	1,525.79
Summer Band School	266.00
Auto Maintenance	248.92
School Sites	8,712.00
GRAND TOTAL for EXPENDITURES	$1,316,764.86

RECEIPTS

Appropriation, 1957		$1,322,071.00
Tuition	$ 40,026.46	
Auditorium	4,231.00	
Manual Training Refunds	264.68	
Other Sources of Income	222.90	
Area Vocational Refunds	9,064.78	
30% of Principal Amount on School Bond Issue	38,500.00	
		92,309.82
Per capita tax refund		1,860.31
Grand Total for Receipts		$1,416,241.13
1957 Appropriation	$1,322,071.00	
plus refunds	7.80	
	$1,322,078.80	
1957 Expenditures	1,316,764.86	
Balance	$ 5,313.94	
Expenditures 1957	$1,316,764.86	
Less amount turned back to city	94,170.13	
Net cost to city	$1,222,594.73	
ATHLETIC PROGRAM 1957:		
Appropriation	$ 36,968.75	
Expenditures	35,423.90	
Unexpended Balance		$ 1,544.85
Receipts 1957	$ 14,627.19	
Net cost to city	20,796.71	
TOTAL NET COST TO CITY		$1,243,391.44

ANNUAL REPORT OF THE BOARD OF FIRE COMMISSIONERS FOR THE FINANCIAL YEAR OF 1957

CITY OF NASHUA, NEW HAMPSHIRE

TO THE HONORABLE MAYOR AND BOARD OF ALDERMEN:
Gentlemen;

The Board of Fire Commissioners herewith submits its Annual Report for the year 1957.

The Board met on January 1st 1957 and organized by electing R Soucy, Chairman; R. F. Girouard, Purchasing Agent & M. G. Riviere, Clerk.

OPERATING PERSONNEL

The operating personnel on the two platoon system of the Fire Department was as follows: Chief, Senior Deputy, Junior Deputy, 2nd Junior Deputy, Supt. of Fire Alarm, Master Mechanic, 7 Captains, 6 Lieutenants, 55 Privates, 23 Call Privates.

FIRE APPARATUS

The following is a list of apparatus stationed in all Stations; 1—1950 Oldsmobile, 1—1955 Ford, 1—1948 Dodge Fire Alarm truck, 1—1922 Ahrens-Fox Engine, 1—1949 Mack Hose Truck, 1—1925 Ahrens-Fox Ladder, 1—1947 Mack Engine, 1—1957 Mack Hose Truck, 1—1925 Ahrens-Fox Ladder, 1—1925 Ahrens-Fox Engine, 1—1942 Dodge Hose truck, 1—1947 Mack Engine, 1—1956 Mack Hose Truck, 1—1946 American Lafrance 85' Aerial Ladder, 1—1957 GMC FWD Engine, 1—1937 Chevrolet Engine.

FIRE PREVENTION BUREAU

During the year 1957 a total of 8029 calls were made of dwellings, mercantile, manufacturing establishments, schools, churches, orphanages, clubs, public places of assembly and new oil burner installations.

Many investigations were conducted with the cooperation of officials from the State Fire Marshal's office, the Police Department, Board of Health, State Labor Board and from the office of the Fire Underwriters both State and National.

We are very grateful for the cooperation extended this Bureau from the Officials of the various manufacturing plants, the merchants, the administrators of institutions, the owners and occupants of dwellings in carrying out our recommendations.

We also wish to thank the Nashua Telegraph and Radio Station W.O.T.W. for the assistance given this bureau in conveying our messages on Fire Prevention to the general public.

DRILL MASTER

The following is a report on Drills conducted by your Drill-Master for the period beginning February 12, 1957 to December 31, 1957.

Number of drills held, 114. Time consumed drilling, approximately 237 hours.

10 Gas mask drills, 12 drills on First Aid. 14 drills at Salmon Brook drafting with Ahrens-Fox pumps, 18 drills at Salmon Brook with Mack pumps. 8 drills with E & J Resuscitator, 4 Ladder drills raising and carrying equipment over ladders, 6 drills on location and how to use minor equipment on Fire trucks, 8 hose drills use and care of same, 2 drills on operation of Aerial Ladder, 16 drills at Meadowood Fire Training School on gas masks. This was two days arranged by Chief A. L. Tanguay with the State Fire School conducted by the N. H. Fire Chiefs' Club. 3 Evacuation drills at St. Joseph's Hospital, 2 Fire Extinguisher drills at St. Joseph's Hospital assistance to the Fire Prevention Bureau.

The Call Men were given 11 two hour drills beside all that attended the State Fire School at Fitzwilliam, N. H. at the Meadowood Fire Department Drill tower. There were nine subjects at the school and all men who attended received certificates.

FIRE ALARM SYSTEM

In the past year the Fire Alarm Division installed 7 new Street Alarm Boxes and 3 private Fire Alarm Boxes.

4 miles of Aerial wire and one half mile of underground cable were installed, a total of 154 change-overs were made and 1920 tests of Fire Alarm Boxes was carried out during the year.

Respectfully submitted
R. SOUCY
R. F. GIROUARD
M. G. RIVIERE
Fire Commissioners

FIRE DEPARTMENT FINANCIAL SHEET

1.1	Chief	$ 6,095.00
1.2	Senior Deputy	4,871.76
1.3	Junior Deputy	4,668.24
1.4	2nd Junior Deputy	464.19
1.5	Supt. of Fire Alarm	4,719.12
1.6	Master Mechanic	4,515.07
1.7	2 Captains (Office)	9,022.56
1.8	5 Captains	22,141.39
1.9	1 Private carpenter	4,285.58
1.10	6 Lieutenants	25,078.56
1.12	2 Fire Alarm Ass'ts.	8,238.02
1.13	1 Master Mechanic Ass't.	4,117.57
1.14	50 1st Class Privates	173,741.73
1.15	3 2nd Class Privates	25,525.86
1.17	2 Commissioners	200.00
1,18	1 Commissioner Clerk	125.00
1.19	20 Call Men	1,053.00
2.	Telephone	1,951.16
3.	Electricity	1,269.23
4.	Water	153.37
5.	Insurance	1,784.12
7.1	Office Supplies	260.45
7.2	Apparatus Supplies	2,245.55
9.	Building Supplies	1,278.80
10.	Building Repairs	2,922.93
11.1	Heating fuel—oil	5,216.17
11.2	Heating fuel—gas	482.34
12.	Miscellaneous	627.34
13.	Gasoline	1,615.77
14.	Oil & Lubricants	103.00
15.	Tires & tubes	166.44
16.	Auto repairs & Supplies	734.82
19.	Maintenance of Fire Alarm & Radio	3,381.50
20.	Laundry	704.86
21.	Brush Fires	
22.	New trucks	25,405.85
	TOTAL DISBURSEMENTS	$355,163.35
	Unexpended Balance	1,901.77
	Total Appropriation 1957	$357,065.12

FIRE LOSS FOR 1957

BUILDINGS

Value	$483,230.00
Loss	126,370.82
Insurance	311,000.00
Insurance Paid	104,733.07

CONTENTS

Value	$127,200.00
Loss	87,248.07
Insurance	147,975.00
Insurance Paid	68,108.62
Total Loss for Year	213,618.89
Loss Per Capita	5.34
Loss No Insurance	40,777.20

ALARMS FOR 1957

Still Alarms	496
Bell Alarms	43
Emergency Calls	33
Brush & Dump	13
False Alarms	10
No School	7
Out of City	5
Day-Off Men Report	2
Air Raid Signal	2
General Alarm	1
I Am American Day	1
TOTAL ALARMS	613

REPORT OF THE BOARD OF HEALTH

Nashua, N. H., December 31, 1957

To His Honor the Mayor and the Board of Aldermen:
Gentlemen:

The Board of Health respectfully submits the itemized reports of the various departments for the year 1957.

Respectfully submitted,

ERNEST J. FRASER, M.D.
Chairman

WALTER G. WROBLESKI, M.D.
JOHN B. DIONNE

Elected by the Board of Aldermen for a Two-Year Term
Ernest J. Fraser, M.D., Chairman
Salary $1,500.00 per annum

Walter G. Wrobleski, M.D. — John B. Dionne
Salary $ 150.00 per annum

School Physician — William D. Thibodeau, M.D.
Salary $1,500.00 per annum

Secretary — Joan P. Gauthier
Salary $2,860.00 per annum

Public Health Nurse — Lillian B. Morin, R.N.
Salary $3,300.00 per annum

School Nurses — Stella St. Laurent, R.N.
Alice B. Charest, R.N.
Joyce E. Bickford, R.N.
Salary $3,112.00 per annum

Health Officer — Charles H. Brodeur
Salary $4,780.00 per annum

Farm Inspector — R. P. Letendre
Salary $3,500.00 per annum

Milk Inspector — Bernard T. Lavigne
Salary $3,500.00 per annum

Garbage Collectors — Lucien Marquis
Albert Hudon
Joseph Lavoie
Robert Letendre
Salary $3,400.00 per annum

ANNUAL REPORT

1957

	APPROPRIATION		$ 56,972.00
M1.1	Chairman	$ 1,500.00	
M1.2	2nd & 3rd Members	300.00	
M1.3	School Physician	1,500.00	
M1.4	Secretary	2,860.00	
M1.5	Health Officer	4,780.00	
M1.6	Farm Inspector	3,500.00	
M1.7	Milk Inspector	3,500.00	
M1.8	Public Health Nurse	3,300.00	
M1.9	School Nurses	9,336.00	
M1.10	Garbage Collectors	13,600.00	
M1.10a	Garbage Collector Substitute	1,100.80	
M2	Telephone	544.41	
M5	Insurance—Automobile	586.33	
M7	Office Supplies & Expenses	318.22	
M8.1	Printing	437.06	
M8.2	Garbage Plates	14.95	
M13	Gasoline	1,038.47	
M14	Oil & Lubricants	149.34	
M15	Tires & Tubes	356.25	
M16	Auto Repairs, Parts & Supplies	899.57	
M18.1	Laboratory Supplies & Equipment	115.56	
M18.2	Nurse Supplies & Expenses	141.61	
M18.3	Immunization Vaccines & Sera	847.84	
M18.4	Prophylactic Supplies	167.36	
M18.5	Dental Clinic Supplies	146.50	
M18.6	Pre-School & Immunization Clinic Supplies	170.14	
M19	Inspector's Expenses	31.96	
M20	Dental Clinics	680.00	
M21	Pre-school & Immunization Clinics	290.00	
M22	Polio Immunization Clinics	900.00	
M23	Quarantine	0.00	
M24	Truck Chassis	3,000.00	
M25	Transfer and Paint Body	400.00	$ 56,512.37
	Unexpended Balance	$	459.63

REPORT OF MILK INSPECTOR

Bottles of cream analyzed	35
Bottles of cream found unsatisfactory below 18%	3
Bottles of pasteurized milk for bacteria analysis	223
Bottles of pasteurized milk above 25,000 per plate	13
Bottles of raw milk for bacteria analysis	19
Bottles of raw milk found above 100,000 per plate	5
Samples of raw milk for bacteria analysis	1185
Samples of raw milk found above 100,000 per plate	180
Bottles of G A pasteurized milk for bacteria analysis	52
Bottles of G A pasteurized milk found above 5,000 per plate	4
Bottles of G A raw milk for bacteria analysis	3
Bottles of G A raw milk found above 25,000 per plate	1
Bottles of G A V D pasteurized milk for bacteria analysis	175
Bottles of G A V D pasteurized milk found above 5,000 per plate	30
Bottles of certified pasteurized milk for bacteria analysis	0
Bottles of certified pasteurized milk found above 5,000 per plate	0
Bottles of certified raw milk for bacteria analysis	0
Bottles of certified raw milk found above 25,000 per plate	0
Bottles of certified G A V D pasteurized milk for bacteria analysis	0
Bottles of certified G A V D pasteurized milk found above 5,000 per plate	0
Number of B. Coli plates analyzed for the dairies	610
Number of B. Coli plates in pasteurized milk	141
Number of B. Coli plates in raw milk	8
Number of B. Coli plates in G A pasteurized milk	12
Number of B. Coli plates in G A raw milk	2
Number of B. Coli plates in G A V D pasteurized milk	30
Number of B. Coli plates analyzed for the farmers	1185
Number of B. Coli plates in samples of milk	209
Butterfat (Babcock Test)	413
Butterfat B. test found below 3.35%	3

LICENSES

Number of Store Milk Licenses	101
Number of Dealers Milk Licenses	20
Number of Dealers selling Goat's Milk	0
Number of Dealers to sell Grade A Milk	4
Number of Milk Plant Inspections	442
Number of Farms Inspections	435
Number of Dealers selling Pasteurized Milk	18
Number of Dealers selling Raw Milk	4
Number of Dealers selling Raw Milk only	0

Respectfully submitted,

BERNARD T. LAVIGNE
Milk Analyst

R. P. LETENDRE
Farm Inspector

CAUSES OF DEATH

1. INFECTIVE AND PARASITIC DISEASES

Total, 3; Male, 1; Female, 2; Resident, 2; Single, 2; Married, 1; Nashua, 3; Under 1, 1; 20-30, 1; 60-70, 1.

2. CANCER AND OTHER TUMORS

Total, 64; Male, 29; Female, 35; Resident, 51; Non-Resident, 13; Single, 4; Married, 40; Widowed, 20; Nashua, 51; N. H., 12; Out of State, 1; 30-40, 3; 40-50, 6; 50-60, 15; 60-70, 11; 70-80, 24; Over 80, 5.

3. ALLERGIC, ENDOCRINE SYSTEM, METABOLIC AND NUTRITIONAL DISEASES

None.

4. DISEASES OF THE BLOOD AND BLOOD FORMING ORGANS

None.

5. MENTAL, PSYCHONEUROTIC AND PERSONALITY DISORDERS

None.

6. DISEASES OF THE NERVOUS SYSTEM AND SENSE ORGANS

Total, 52; Male, 24; Female, 28; Resident, 42; Non-Resident, 10; Single, 11; Married, 25; Widowed, 16; Nashua, 42; N. H., 8; Out of State, 2; Under 1, 2; 15-20, 1; 40-50, 4; 50-60, 8; 60-70, 13; 70-80, 8; Over 80, 16.

7. DISEASES OF THE CIRCULATORY SYSTEM

Total, 162; Male, 77; Female, 85; Resident, 135; Non-Resident, 27; Single, 18; Married, 78; Widowed, 59; Divorced, 7; Nashua, 135; N. H., 27; 30-40, 3; 40-50, 10; 50-60, 19; 60-70, 44; 70-80, 36; Over 80, 49; Unknown, 1.

8. DISEASES OF THE RESPIRATORY SYSTEM

Total, 34; Male, 21; Female, 13; Resident, 25; Non-Resident, 9; Single, 3; Married, 14; Widowed, 15; Divorced, 1; Unknown, 1; Nashua, 24; N. H., 8; Out of State, 2; 30-40, 1; 40-50, 2; 50-60, 7; 60-70, 9; 70-80 5; Over 80, 10.

9. DISEASES OF THE DIGESTIVE SYSTEM

Total, 22; Male, 9; Female, 13; Resident, 13; Non-Resident, 9; Single, 2; Married, 13; Widowed, 6; Divorced, 1; Nashua, 13; N. H., 8; Out of State, 1; Under 1, 1; 4-5, 1; 30-40, 1; 40-50, 6; 50-60, 1; 60-70, 4; 70-80, 3; Over 80, 5.

10. DISEASES OF THE GENITO-URINARY SYSTEM

Total, 9; Male, 5; Female, 4; Resident, 8; Non-Resident, 1; Single, 2; Married, 5; Widowed, 2; Nashua, 7; N. H., 2; 30-40, 1; 60-70, 3; 70-80, 3; Over 80, 2.

11. DELIVERIES AND COMPLICATIONS OF PREGNANCY, CHILDBIRTH AND THE PUERPERIUM

None.

12. DISEASES OF THE SKIN AND CELLULAR TISSUE

None.

13. DISEASES OF THE BONES AND ORGANS OF MOVEMENT

Total, 1; Female, 1; Resident, 1; Widowed, 1; Nashua, 1; 70-80, 1.

14. CONGENITAL MALFORMATIONS

Total, 3; Male, 2; Female, 1; Resident, 3; Single, 3; Nashua, 3; Under 1, 2; 30-40, 1.

15. CERTAIN DISEASES OF EARLY INFANCY

Total, 23; Male, 13; Female, 10; Resident, 18; Non-Resident, 5; Single, 22; Widowed, 1; Nashua, 19; N. H., 4; Under 1, 22; 1-2, 1.

16. SYMPTOMS, SENILITY AND ILL-DEFINED CONDITIONS

Total, 61; Male, 34; Female, 27; Resident, 46; Non-Resident, 15; Single, 8; Married, 32; Widowed, 20; Divorced, 1; Nashua, 46; N. H., 9; Out of State, 6; Under 1, 1; 30-40, 1; 40-50, 4; 50-60, 6; 60-70, 18; 70-80, 17; Over 80, 14.

17. ACCIDENTS, POISONINGS AND VIOLENCE

Total, 16; Male, 10; Female, 6; Resident, 12; Non-Resident, 4; Single, 5; Married, 10; Widowed, 1; Nashua, 13; N. H., 1; Out of State, 2; 5-10, 1; 10-15, 1; 20-30, 1; 40-50, 5; 50-60, 2; 60-70, 2; 70-80, 1; Over 80, 3.

GRAND TOTAL

Total, 450; Male, 225; Female, 225; Resident 357; Non-Resident, 93; Single, 80; Married, 218; Widowed, 141; Divorced, 10; Unknown, 1; Nashua, 357; N. H., 79; Out of State, 14; Under 1, 29; 1-2, 1; 4-5, 1; 5-10, 1; 10-15, 1; 15-20, 1; 20-30, 2; 30-40, 11; 40-50, 37; 50-60, 58; 60-70, 105; 70-80, 98; Over 80, 104; Unknown, 1 and 21 Stillbirths.

REPORT OF THE PUBLIC HEALTH NURSE

Nashua, N. H., December 31, 1957

To the Board of Health, Nashua, N. H.

Gentlemen:

I respectfully submit the following reports as Public Health Nurse.

	No. of Cases Reported	No. of Deaths
Cervical Glands	6	
Chicken Pox	114	
German Measles	34	
Measles	9	
Mumps	295	
Scarlet Fever	6	
Suspicious Scarlet Fever	5	
Vincent Angina	1	
Whooping Cough	16	
Meningitis	1	
Immunization Clinics held	40	
Inoculations given against Diphtheria, Tetanus and Pertussis combined	582	
Inoculations given against Poliomyelitis	2254	
Smallpox Vaccinations	229	
Home Calls made for communicable diseases and parochial school supervision	545	

Respectfully submitted,

LILLIAN MORIN, R. N.
Public Health Nurse

HEALTH REPORT OF PAROCHIAL SCHOOLS

Nashua, N. H., December 31, 1957

Gentlemen:

We respectfully submit the following report as School Nurses for the Parochial Schools from January 1st., 1957 to January 1st., 1958.

PERSONNEL:

William D. Thibodeau, M.D., School Physician
Alfred M. Gagnon, D.D.S., School Dentist
Alice B. Charest, R.N., School Nurse
Joyce E. Bickford, R.N., School Nurse
Stella J. St. Laurent, R.N., School Nurse

REGISTERED:

Holy Infant Jesus School	456
Sacred Heart Academy	240
Sacred Heart School (St. Patrick's)	468
St. Aloysius Grade School	520
St. Aloysius High School	235
St. Christopher's School	296
St. Francis Xavier School	492
St. Joseph's Grade School	124
St. Joseph's Orphanage	35
Total	2866

DEFECTS:

Glands (Cervical)	186
Hearing	8
Heart Murmur	19
Lungs: Calcified glands, Healed T. B. infection	4
Primary Complex, arrested	8
Mental Retardation	7
Nervous System	9
Nutrition (Underweight)	648
Orthopedic	13
Speech	10
Teeth (Pupils treated)	179
Tonsils	349
Vision	303

COMMUNICABLE DISEASES:

Chicken Pox	56
German Measles	3
Mumps	115
Scarlet Fever	3
Whooping Cough	3

SKIN DISEASES:

Boils	28
Dermatitis	13
Eczema	16
Hives	10
Impetigo	53
Pediculosis (Nits)	16
Poison Ivy	67
Ringworm	2

Audiometer Tests	738
Chest X-Rays	17
Dental Clinics held at Board of Health by Dr. Alfred Gagnon	34
Excluded	259
House Calls	763
Patch Tests	452
Positive Reactors to Patch Tests	14
Polio Vaccination Clinics held at school by Drs. Thibodeau & Wrobleski	15
Polio Vaccinations given at school	1136
Pre-school Clinics held at Board of Health by Drs. Thibodeau & Wrobleski	5
Pre-school children examined	317
Pre-school children vaccinated	229
Pupils examined in 1st 3 grades at school by Dr. Thibodeau	718
Pupils weighed and eyes tested at school by nurses	2831
Re-admitted	1056

Respectfully submitted,

LILLIAN B. MORIN, R.N.
JOYCE E. BICKFORD, R.N.
ALICE B. CHAREST, R.N.
STELLA J. ST. LAURENT, R.N.

REPORT OF THE HEALTH OFFICER

Nashua, N. H., December 31, 1957

To the Board of Health, Nashua, New Hampshire

Gentlemen:

I respectfully submit, as Health Officer, the following report.

FOOD SHOP INSPECTIONS

Restaurants and Cafeterias	260
Bacteriological Test of Glassware or other articles for Evidence of Efficiency or Disinfection	402
Coffee House	2
Soda Fountains and ice cream cabinets	63
Bakeries	10
Bakery and pastry vehicles	59
Confectioneries, wholesalers	3
Fruit dealers	8
Combined meat markets and groceries	182
Variety stores	32
Meat wholesalers	4
Wholesale grocers	3
Ice cream manufacturers	14
Fish markets	8
Bottling plants	4
Pharmacies	8
Poultry dealers	14
Slaughterhouses	8

SANATARY INSPECTIONS

Hospitals	2
Convalescent Homes	8
Hotels	6
Apartments	43
Tonsorial Parlors	36
Bowling Alleys and Pool Rooms	4
Theatres	2
Plumbing Fixtures	9
Complaints investigated	115
Water samples taken	5
Foster Home Inspections	8
Municipal Swimming Pool	10
Lodges, Clubs, Public Halls	12
Yard and Alleys Inspections	42
Dog Bites	65
Permit issued for the keeping and housing of animals	2
Garbage Vehicles inspections	0
Dump Inspections	65

FOUND UNSATISFACTORY

Restaurants	4
Confectioneries	3
Slaughterhouses	2
Bakeries	0
Meat Markets	3
Soda Fountains and ice cream cabinets	6
Tonsorial Parlors	1
Conditions found unsatisfactory for housing animals	2

REPORT OF THE MEAT INSPECTION

Calves	183
Cows	124
Hogs	228
Lambs	34

CONDEMNED

Calves	4
Cows	1
Hogs	0
Lambs	0

Respectfully submitted,

CHARLES H. BRODEUR
Health Officer

REPORT OF THE BOARD OF TRUSTEES OF THE NASHUA PUBLIC LIBRARY

To the Mayor and Board of Aldermen:

Gentlemen:

Following is the annual report and the account of the financial transactions of the Board of Trustees for the year 1957.

RECEIPTS

City Appropriation	$ 57,144.00	

EXPENDITURES

Payroll	$ 41,905.43	
Telephone	298.45	
Electricity	719.58	
Water	58.10	
Office Supplies	749.98	
Furniture & Equipment	469.86	
Building Repairs	671.99	
Fuel	1,397.02	
Miscellaneous	360.00	
Petty Cash	300.00	
Books	7,991.40	
Binding	360.00	
Periodicals	699.13	
Microfilm	199.96	
Grounds Maintenance	24.95	
		$ 56,205.85
Unexpended Balance		938.15
		$ 57,144.00

TRUST FUNDS, CITY TREASURER, CUSTODIAN

HUNT FUND	
10,000.00 U. S. Treasury Bonds—1978/83	$ 10,000.00
Mass .Investors Trust—42 shares	290.92
Savings Account—Nashua Trust Co. #67711	863.84
	$ 11,154.76
HUSSEY FUND	
9,500.00 U. S. Treasury Bonds—1978/83	$ 9,500.00
Mass. Investors Trust—643 shares	4,694.50
Savings Account—Nashua Co-Operative Bank #3320	4,968.17
	$ 19,162.67
HARRIS FUND	
16,500.00 U. S. Treasury Bonds—1978/83	$ 16,500.00
Savings Account—Nashua Co-Operative Bank #4255	2,232.68
	$ 18,732.68
JACQUITH FUND	
Savings Account—Nashua Co-Operative Bank #3321	561.47

LIBRARY ANNEX FUND	
8,000.00 U. S. Defense Bonds—1963 Series G	$ 8,000.00
Loomis-Sayles Mutual Fund Inc. 97.379 shares	4,303.11
Scudder-Stevens & Clark Fund Inc. 113.200 shares	4,149.15
Savings Account— Nashua Trust Co. #57271	2,808.42
Savings Account—Nashua Co-Operative #5092	2,645.14
	$ 21,905.82
Grand total—All Funds	$ 71,517.40

1957 INCOME FROM TRUST FUNDS

HUNT FUND	
U. S. Treasury Bond—1978/83	$ 325.00
*Mass. Investors Trust—42 shares	17.22
Interest Savings Account—Nashua Trust Co. #67711	12.71
*Plus Capital Gain .14¢ per share=$5.88	$ 354.93
HUSSEY FUND	
U. S. Treasury Bonds 1978/83	$ 308.76
*Mass. Investors Trust—643 shares	263.63
Interest Svgs. Acct.—Nashua Co-Operative Bank #3320	146.58
*Plus Stock Divided 7 shares and $8.19	$ 718.97
HARRIS FUND	
U. S. Treasury Bonds—1978/83	$ 536.26
Interest Svgs. Acct.—Nashua Co-Operative Bank #4255	59.03
	$ 595.29
JACQUITH FUND	
Interest Svgs. Acct.—Nashua Co-Operative Bank #3321	$ 18.07
LIBRARY ANNEX FUND	
U. S. Defense Bonds—1963 Series G	$ 200.00
*1 Loomis-Sayles Mutual Fund Inc. 97.379 shares	273.84
*Scudder-Stevens & Clark Fund Inc. 113.200 shares	143.60
Interest Savings Account—Nashua Trust Co. #57271	43.66
Interest Svgs. Acct.—Nashua Co-Operative Bank #5092	85.26
*1 includes—$161.93 Cap. Gain	$ 746.36
*2 includes—$29.95 Cap. Gain	
Rental From Clinton Street Garage	$ 1,500.00
	$ 3,933.62

Respectfully submitted,

S. ROBERT WINER

Secretary

REPORT OF THE PARK-RECREATION COMMISSION

December 31, 1957, Nashua, New Hampshire

To His Honor, the Mayor and Board of Aldermen:

Gentlemen:

The Park-Recreation Commission respectfully submits its financial and activities report for the year 1957.

Respectfully submitted,

Oliver J. Dambroise, Chairman
Marjorie deLong, Vice-Chairman
Leo O. Sirois, Clerk
John W. Latvis, Commissioner
Marion Fairfield, M.D., Commissioner

PARK AND RECREATION DEPARTMENT

FINANCIAL REPORT 1957

RECEIPTS

Appropriation	$ 76,145.20
State of N. H.—Road Toll	165.50
Community Building	485.00
Southwestern N. H. Transportation Co.	.97
Maryland Casualty Co.	49.67
Public Service Co.	7.25
Woodlawn—Sale of Ger.	45.00
Prov. Wash. Ins. Co.	21.90
O. J. Dambroise—Rentals	82.00
Mary Mason—Insurance	64.30
Nashua Corporation—Use of Stad.	49.50
Conc. at Stad—H. Hartwell	201.25
N. H. S. A. F.—Use of Stad.	674.88
N. E. Chem. Supply Corp.	17.63
Lee, Raymond F.—Refund	.20
	$ 78,010.25

PARK AND RECREATION COMMISSION FINANCIAL REPORT FOR 1957

Item	Parks	Rec. Areas	Pools	Stadium	Skating	Green house	Lake & Arl. Sts.	Ward Lg.	Total
Payroll	17,039.23	13,433.15	6,866.38	5,931.11	2,444.41	100.00		400.00	46,214.28
Telephone	234.17		196.92						440.09
Electricity	206.66	70.84	460.48	391.88	99.80		319.28		1,548.94
Water	119.44	144.61	451.56	287.38	168.68		53.99		1,225.66
Insurance	1,621.72		50.00	231.60					1,903.32
Supplies	1,515.53	2,188.51	867.09	4.25			26.22	2,645.75	7,247.35
Fertilizer	898.60			67.00					965.60
Repairs	1,131.50	476.82	1,743.00	504.59			2.72		3,858.63
Fuel	399.80			499.38			886.37		1,785.55
Film	75.07								75.07
Miscellaneous	239.32	184.16							423.48
Frt. Chg.	92.06								92.06
Gas & Oil	644.19								644.19
Lub. & Anti-Freeze	94.94								94.94
Tires-Tubes	144.73								144.73
New Equipment	148.30	862.69					268.17	3,279.29	4,558.45
Outdoor									
Dances		201.43							201.43
Tennis Lg.	90.40	178.05							268.45
Biddy Basketball		1,236.92							1,236.92
Rec. Dir.		600.00							600.00
Clerk	25.00								25.00
Asphalt		55.00							55.00
Tree Prg.	250.25								250.25
Wading Pool Supplies	1,497.91								1,497.91
	$26,477.82	19,632.18	10,635.43	7,917.19	2,712.89	100.00	1,556.75	6,325.04	75,357.30

Total Expenditures	$75,357.30
Transfer to General Fund	1,865.05
Balance on Hand Dec. 31st, 1957	787.90
	$78,010.25

ANNUAL ACTIVITIES REPORT
PARK AND RECREATION DEPARTMENT

December 31, 1957

SKATING RINKS

This department flooded and maintained skating areas at the following locations; Little League Park, Atherton Avenue, Textile Field and for a short while at the Fairgrounds. The weather this year was conducive to good skating and the condition of these rinks was good to excellent for approximately five to six weeks. The attendance at these rinks was also excellent with youngsters and parents alike enjoying the facilities which were made available.

TEXTILE FIELD

A very popular addition was built at this play area. We constructed a wading pool for the youngsters attending this playground. It was constructed of pre-mix asphalt and was saucer shape in design. A picnic area was started at this location. This department constructed twelve outdoor fireplaces which were of a back to back design with one chimney for two fireplaces. A few picnic tables were set out with the intention that more are to be added next year. This addition proved very popular with many people enjoying the added facilities in this area.

SOUTH COMMON

The South Common baseball field area was ordered closed by the Commission with further instructions that it be seeded in the fall. This work was accomplished as directed with the result being that a fine catch of new grass was obtained and added greatly to the beauty of the site. It was also decided not to have a skating rink at this location in order that the newly seeded area be allowed to establish itself. This department also removed a few unsightly trees in the proximity and fenced off the area with a snow fence to minimize the possibility of anyone trespassing on this location. This entire program was initiated because of repeated protests from adjacent property owners to the effect that the lack of sod on the playing surface resulted in a "dust bowl" menace especially during high winds. It is the sincere hopes of this department that the work accomplished will eliminate this condition entirely.

CENTENNIAL POOL

A fence was erected around the extremities of this pool along Sargent Avenue. This was accomplished in order that autoists would not trespass on the newly seeded area outside the pool. Also, the Commission ordered that a wading pool constructed not too far away from the main pool. A site was chosen and the pool constructed. This wading pool is to accomodate the smaller tots who enjoyed it tremendously.

HOLMAN STADIUM

The Holman Stadium remains the focal point of athletic activities for the City of Nashua. This field was fertilized and the torn up sections from the football activities were filled and seeded. A major project at this stadium this year was the painting of all the chain link fence which encloses the area. The Stadium was used by the High School Varsity Football, Baseball and Track Teams. The High School J. V.'s used the stadium for their football activities. The Junior High School Football and Baseball teams also used this site for their games. The Park-Recreation Ward League, Babe Ruth League and Playground League also used this fine athletic plant for their games. It was also available and used for diverse activities as requested by various civic and social agencies.

FAIRGROUNDS

Extensive work was performed in this area formerly known as the old driving park. A bulldozer was employed to grade off and fill taken in to smooth out the field. It was then fertilized and seeded. The purpose of this activity was that more baseball and softball fields are needed to accomodate the ever increasing number of teams being organized. Next year, it is hoped, this area will provide at least two more fields and possibly three for allocation as needed.

GREELEY PARK

All the plants used by this department are grown at our greenhouses at Greeley Park. These greenhouses provide us with all the annual plants needed by this department for bedding out purposes. We plant all the beds at Greeley Park and all the smaller locations such as Deschenes Oval, The Monument, Stark Square, Foster Square and others throughout the City. The fire places were maintained and were used constantly from opening day until they were closed for the season in the fall. This area, since its inception, serenity and facilities of this Park are not only enjoyed locally but also by has proven to be the most popular of the Greeley Park facilities. The beauty, tourists from outside the state.

CONCLUSION

In addition to the above mentioned activities, this department is charged with the maintenance of all its equipment both playground and motorized. The normal maintenance requirements as dictated were accomplished. The trees located on city property were sprayed, both dormant and leaf, as ordered by the Commission.

In conclusion, I wish to take this opportunity to thank the members of the Park and Recreation Commission for their kind cooperation.

Respectfully submitted,
RAYMOND F. LEE
Superintendent

REPORT OF RECREATIONAL ACTIVITIES SPONSORED BY THE PARK RECREATION COMMISSION

Submitted by

WILLIAM M. SWEENEY

Director of Recreation

To Members of Park Recreation Commission:

I am submitting to you a report of the recreational activities directed by me and sponsored by the Park Recreation Commission.

BIDDY BASKETBALL

The Biddy Basketball League for boys between the ages of 9 and 12 years was sponsored for the second season. We had 178 boys playing in this league. With the cooperation of the Board of Education, we were permitted to use the auditoriums at Charlotte Ave., Fairgrounds, Ledge St. and Junior High School. The league was co-sponsored by the Nashua Lodge #720 B.P.O. Elks as one of their youth activities.

The Biddy Basketball League for girls between the ages of 9 and 13 years was organized for the first time during the 1957 season. This league was made possible by Mr. and Mrs. Walter L. Barker who defrayed all the expenses. The Board of Education allowed us the use of the school auditoriums for the games. We had 125 girls playing in the league.

BASEBALL

The Ward Baseball League was sponsored for its 12th season. The league consisted of six teams and 120 boys were registered in the league. Each team played 20 games during the season.

The Babe Ruth League for boys between the ages of 12 and 15 years was sponsored for the first time. It replaced the Minor League sponsored for the two previous seasons. We had six teams in this league with 130 boys registered. Each team played 18 games during the season. In addition the All Star Team, selected from the league, participated in the State Babe Ruth Tournament for the first time. They also played exhibition games with Beverly and Ayer.

SOFTBALL

Our Girls' Softball League has been sponsored by the commission for the past eight years. We have four teams in the league with 125 girls participating. They play two nights a week and each team plays 18 games during the season.

PLAYGROUNDS

The city's eleven playgrounds were operated again this year for a nine week period. The facilities of our playgrounds were used daily by an average of 1600 to 1700 children. The Fairgrounds playground had the greatest attendance for the season with an average daily attendance of about 250 children.

In conjunction with our playground program we had our handicraft classes. The children were taught to make many articles such as stuffed animals, jewelery, decorated boxes and plates, leather goods, felt work etc.

Every week on our playgrounds we had some special activities such as doll shows, pet shows, baby contests, parades, races, bicycle races etc.

At the close of the season in conjunction with the Nashua Lodge #720 B.P.O. Elks the annual Championship Day was held at Holman Stadium. We had 400 boys and girls selected from the city's eleven playgrounds participating in the events of the afternoon which consisted of races, ball throwing, horseshoes, basketball foul shooting, base running, checkers, ring toss, bean bag and a pie eating contest.

On closing of our playgrounds we held the annual playground parties. We had 2300 children on the playgrounds that afternoon. The children were served ice cream, lollipops, gum, candy, and balloons. These parties were made possible by donations from Mr. Norman Jeannotte, Mr. Roger Duhamel, Mr. C. G. Scontsas, Mr. Philip Lamoy and the Nashua Lodge #720 B.P.O. Elks.

SWIMMING POOLS

Our two swimming pools were operated for a twelve week period. It is practically impossible to keep an average attendance at the pools but anyone who visited these pools would find them in constant use.

The swimming classes had 1147 children and adults registered. Of this number 1000 passed some phase of the program. Two hundred five children passed all the beginners tests. Two hundred eighty-nine passed other Red Cross tests. Twenty-seven passed the Junior Life Saving program. Two were awarded Advanced Swimmers Certificates. In addition 20 adults were taught to swim.

Our swimming program is co-sponsored by the Nashua Kiwanis Club who also sponsor the annual Aquatic Days at the close of the season at Field's Grove and the Centennial Pool.

SKATING

The skating rinks during the winter season are our only outdoor recreational facilities. Six of these rinks are operated during the winter season.

GREELEY PARK

We have also for recreational use Greeley Park with its play and picnic areas. There are 20 outdoor fireplaces. The play area is equipped with swings. slides, Merry Go Round, Jungle Gym, see saws etc.

FIREPLACES

In addition to the fireplaces at Greeley Park we have now 12 outdoor fireplaces at the Textile area. We will have six at Field's Grove and it is planned to have some at the Dike location next year.

WADING POOLS

We have seven wading pools on our playgrounds for the children in addition to the Greeley Park wading pool. This year a new pool was built at North Common.

BASKETBALL COURTS

The city has now seven outdoor basketball courts which can be used the year round. These courts are in constant use.

TENNIS COURTS

We have 8 tennis courts at the present time with two additional courts to be built at Textile Field next season to replace the courts removed when the school was built.

DIAMONDS

We have in addition to the Holman Stadium, five baseball diamonds and 10 softball diamonds. These are used by our own teams as well as other civic teams. I issued 1269 permits for the use of these diamonds during the season.

COMMUNITY BUILDINGS

The community buildings on Arlington St. and Lake St. are in constant use. These buildings are used by various civic organizations such as the scouts, camera club, arts-craft classes, etc.

EXTRA ACTIVITIES

In addition to the above we had as extra activities our annual banquets for the Ward League, Babe Ruth League, Girls Softball League and Biddy Basketball League. In place of the annual trip to Boston we had cookouts for the members of the Girls Softball League, Babe Ruth League and Girls Softball League. To the outstanding players in the various leagues we presented trophies at the banquets.

We had our annual dance to select Miss Teenager and Mr. Teenager. Miss Bonnie McKay was selected as Miss Teenager and Mr. Roger Latulippe was selected as Mr. Teenager. This dance was co-sponsored with the Nashua Community Chest.

CONCLUSION

The success of any program is dependent upon the cooperation of all groups. I want to express my appreciation to the members of the Park Recreation Commission, Supt. Raymond Lee and his staff and to all who have shown such a spirit of cooperation that we can say that Nashua is promoting one of the best recreation programs for a city of its size.

Respectfully submitted,

WILLIAM M. SWEENEY

REPORT OF THE POLICE DEPARTMENT

March 10, 1958

The Honorable Mayor and Members of the Board of Aldermen

City Hall, Nashua, New Hampshire

Gentlemen:

The Police Commission of the City of Nashua herewith submits its report for the year 1957.

The annual appropriation for the year amounted to $298,387.14. The Department expended $288,931.86, leaving a balance of $9,455.28.

The City of Nashua has been termed "the fastest growing city in the State." Its present population is estimated to be 40,000. This fact, together with its geographical location, its nearness to metropolitan areas with high incidences of crime, present problems to this Department. Crimes of violence such as rape, robbery, burglary, and serious sex offences which may be commonplace in nearby communities have not as yet made their inroads into our City. We do recognize that our present ability to repel may be challenged in the very near future if we fail to maintain proper personnel and equipment to meet this challenge. During the past year this Commission has waived the residence requirements making it possible to accept out-of-state applications. This decision enabled us to fill all existing vacancies with qualified men. In addition, we have requested of the Mayor and Board of Aldermen to furnish this Department with an additional car so that we may patrol the outlying areas more effectively. There is every indication they will comply with this request. We believe the Mayor and Board of Aldermen recognize the fact that crime control is not the problem of the Commission alone but that of every member of our community.

Obscene and salacious literature with its impact upon our youth continues as one of our present day problems. Periodic checking of newsstands is maintained by members of the Division of Inspectors. On February 26, 1957, this Department ordered a certain publication from our newsstands. We also notified other Departments in New Hampshire and throughout the east via teletype. This notification resulted in the arrests of the publishers in New York City and the officers of the printing company were prosecuted in the Federal Court in Concord, New Hampshire. Although the action of this Department in this one particular case was effective, we believe the most potent weapon in combating the publishers of this "muck" is an aroused public. This should be done on a State level by some presently existing State agency. These magazines glorifying prostitution, openly advocating adultry and with detailed advice as to techniques of seduction are openly displayed on our stands from one end of the State to the other. There is no community without them. Their effect upon the minds of our youth should not be minimized.

Training of our personnel continues to have high priority. This Department again, for the sixth consecutive year, conducted a school under the auspicies of the New Hampshire Association of Chiefs of Police. Twenty-five "rookie" police officers from every section of the State participated. We believe every community is greatly benefited by having their Department represented at this Training School.

We also played host to forty members of the Hillsboro County Peace Officers Association. This school was held here two evenings each week for

six consecutive weeks. We felt it was a tremendous help to these men who for the most part are part-time police officers. In practically every case, these men were attempting to do police work without the benefit of any prior training. Inasmuch as these officers are from neighboring communities, this Department should benefit indirectly. It has much value as a public relations program also.

The seventeen members of our School Crossing Guards continue to function in an efficient manner. Many compliments have been received by us for the manner in which they perform their duties and their appearance. We believe they are a credit to this Department.

We regret to report the sudden death of one of our loyal and conscientious superior officers. On August 23, 1957, Captain Joseph A. Dupont died suddenly of a heart attack. Captain Dupont was a member of this Department for twenty nine years and his passing leaves a vacancy that will be difficult to fill.

Inspector Alphonse Zapenas was promoted to the grade of Lieutenant and assigned to the Uniform Division. Sergeant John Barry was transferred from the Uniform Division to the Inspectors with the rank of Inspector. Officer Marcel Bibeau, who is our Juvenile Officer, has been promoted to the grade of Sergeant. A detailed roster of this Department is attached to this report.

During the year, the Department received a gift from Mr. and Mrs. Walter L. Barker. The gift consisted of a beautiful executive-type desk and steel table in the Chief's office. The lighting fixtures were also modernized.

Commissioners McQuestion and O'Neil, and particularly Chief Regan, take this opportunity to extend their sincere thanks and appreciation to Mr. and Mrs. Walter L. Barker.

The cooperation of the Mayor, Board of Aldermen, Judges of the Municipal Court, and particularly the State Department of Probation is hereby acknowledged. We certainly appreciate the close cooperation of the above with our Department in the never ending struggle in combating crime in this community.

Respectfully submitted,

C. HENRY O'NEIL' Clerk

Board of Police Commissioners

POLICE DEPARTMENT ROSTER AS OF DECEMBER 31, 1957

Police Commission (Appointed by the Governor and Council for a three year term)

Walter L. Barker, Chairman	Term expires September 1, 1960
C. Henry O'Neil	Term expires September 1, 1959
Eugene McQuesten	Term expires September 1, 1958

OFFICERS

Chief
Joseph L. Regan

Captains
Bernard McLaughlin
Philip J. McLaughlin
Paul J. Tracy
John A. Webster

Lieutenants
Charles D. Hurley
Alphonse A. Zapenas

Sergeants
Marcel S. Bibeau
Irving N. Cross
Edmond A. Dionne
William H. Keenan
Richard T. Shea
Ray E. Wesson

Inspectors
John E. Barry
Charles E. Theroux

Patrolmen
William C. Anagnost
Robert H. Belanger
Luc Boissonnault
Bruno A. Boudreau
George Bowman
Walter Conlon
Maurice Dichard
Albert G. Downey
Edgar S. DuVarney
Frederick J. Gutherz
Stanley J. Karczewski
Benoit J. Lavoie
Maurice H. Levesque
Mesrop Markarian
Norbert Marquis
Alexander Monius
Romeo Ouellette
Michael Patinsky
Armand J. Roussel
Patrick Sweeney
Eugene E. Tafe
Louis P. Thibeault

Special Officers
Robert J. Berube
Bruno A. Boudreau
Robert W. Daniels
Wallace E. Gates, Jr.
Albert Lambert
John M. McDonough
John B. O'Loughlin
Paul J. Roussel
Roger A. Roy
Roland A. Desjardins
Normand J. Bernier

Mechanic
Alfred J. Pelletier

School Crossing Guards
Della M. Ayer
Marjorie Bazin
Claire Boucher
Mary E. Calton
Eva Rose Caron
Isabelle Y. Choinski
Jean Dobens
Blanche Dvareckas
Mattie Mae Goodale
Marguerite Hargreaves
Theresa Milosh
Agnes Neville
Anne C. Olshewsky
Stella M. Rogers
Irene O. Rondeau
Gertrude Trottier
Rachel Vigneault
Frances Wolodzko

Steno-Clerk
Mary R. Doyle

Records Clerk
Clara Lajoie

Switchboard Operator
Lucille I. Jauron

Traffic Records Clerk
Eva M. Cote

Janitor
William Dionne

REPORT OF THE BOARD OF PUBLIC WORKS

ORGANIZATION FOR 1957

Mayor Lester H. Burnham — Chairman
Robert J. Dube — Vice Chairman

MEMBERS

Joseph A. Bouchard — Term expires December 31, 1957
John P. Diggins — Term expires December 31, 1957
Robert J. Dube — Term expires December 31, 1959
Howard March (resigned)
Joseph E. Houde — Term expires December 31, 1959
(elected to fill unexpired term)

DEPARTMENT OFFICIALS

Joel B. Hill — City Engineer
Romeo Anger — Superintendent of Streets
Cleaude L. Girouard — Clerk of the Board

ACCEPTED STREETS

	Length	R.O.W.
Browning Avenue—from E. Dunstable Rd. to Scott Ave.	1900'	50'
Carolina Avenue—from Taylor Rd. to Connecticut Dr.	235	50
Cecile Street—from Labine St. to Blanchard St.	328	50
Connecticut Ave.—from Massachusetts Dr. to Virginia Dr.	520	50
Damon Avenue (portion)—from Concord St. to end	560	50
Delude Street (portion)—from Maurice St. to end	185	50
Dickens Street—from Tennyson Ave. to Shelley Dr.	669.5	50
Donna Street—from Main Dunstable Rd. to Dean St.	370	50
Hills Ferry Road (portion) from Linda St. to end	582	50
Hillside Drive—from Hills Ferry Rd. to Greeley Park	1000	50
Indiana Drive—from Vermont Ave. to Rhode Island Ave.	550	50
Keats Street—Shelley Dr. to Browning Ave.	558	50
Kipling Street—from Tennyson Ave. to Shelley Dr.	607	50
Labine Street—from Blanchard St. to Almont St.	643	50
Ledge Street (portion) from No. Seventh St. to end	1500	50
Linton Street—from Elgin St. to end	1475	50
Massachusetts Drive—from Taylor Rd. to end	180	50
New Ridge Road—from Buck Meadow Road to End	1486	50
Oldfield Road (portion) from Kidder St. to end	187	40
Ritter Street—from Ross St. to Lovewell St.	225	40
St. Lazare Street—from Ingalls St. to end	355	40
Scott Avenue—from Tennyson Ave. to Browning Ave.	854	50
Shelley Drive—from E. Dunstable Rd. to Scott Ave.	1912	50
Tennyson Avenue—from Dickens St. to Scott Ave.	756	50
Tufts Drive—from Hills Ferry Rd. to end	560	50
Vermont Street—from Virginia Dr. to end	369	50
Virginia Drive—from Connecticut Ave. to Vermont Ave.	200	50
Will Street—from Edgcomb Steel Co. to end of acceptance	930	60
Winnwood Street—from Fifield St. to end of acceptance	200	40

DISCONTINUED STREETS

Estey Street—from Main St. to Clement St.
Farley Street (portion) from Elliott St. to Columbia Ave.
Old Dunstable—Hollis Rd. (portion) from New Dunstable Rd. to Rt. 111A

STREET NAME CHANGES

Linda Street—from Hills Ferry Rd. to Eloise St.—changed to Birchwood Drive.
South Chestnut Street—from Salmon Brook to Catherine Street—changed to Lawndale Street

NEW STREETS

The following streets were surface treated and graveled:

	Length	Width
Alder Drive—from Fox Meadow Rd. to Forest Park Dr.	2620'	32'
Caroline Avenue—from Taylor Rd. to Connecticut Ave.	235	50
Cecile Street—from Labine St. to Blanchard St.	328	50
Connecticut Ave.—from Massachusetts Dr. to Virginia Dr.	520	50
Damon Avenue—from Concord St. easterly	560	50
Dublin Avenue—from Broad St. to Franconia Dr.	2800	32
Durham Street—from Dublin Ave. to end	700	32
E. Glenwood Street—from Main St. to end	450	36
Hills Ferry Road—from Linda St. to end	582	50
Hillside Drive—from Hills Ferry Rd. to Greeley Park	1000	50
Linton Street—from Elgin St. to end	1475	50
Massachusetts Drive—from Taylor Rd. to end	180	50
Old Field Road—from Kidder Street to end	187	50
Ritter Street—from Ross Street to Lovewell St.	225	40
St. Lazare Street—from Ingalls St. to end	355	40
Tufts Drive—from Hills Ferry Rd. to end	560	50
Vermont Street—from Virginia Dr. to end	369	50
Virginia Drive—from Connecticut Ave. to Vermont Ave.	200	50
Will Street—from Edgcomb Steel to end	930	60
Winnwood Street—from Fifield St. to end	200	40

NEW STREETS

The following streets were graveled only:

	Length	Width
Corona Avenue—from Carrol to Greenlay St.	550'	40'
Delude Street—from Maurice to end	185	50
Donna Street—from Main Dunstable Rd. to Dean St.	370	50
Dover Street—from Dublin Avenue to end	400	50
Dumaine Avenue—from Amherst Street southerly	400	40
Hayden Street—from Learned St. northerly	400	40
Indiana Drive—from Vermont Ave. to Rhode Island Rd.	550	50
Knollwood Avenue—from Forest Park Drive southerly	350	50
Labine Street—from Blanchard St. to Almont St.	643	50

NEW STREETS

The following streets were subgraded only:

	Length	Width
Browning Avenue—from E. Dunstable Rd. to Scott Ave.	1900'	50'
Dickens Street—from Tennyson Ave. to Shelley Dr.	669.5	50
Keats Street—from Shelley Dr. to Browning Ave.	558	50
Kipling Street—from Tennyson Ave. to Shelley Dr.	607	50
Scott Avenue—from Tennyson Ave. to Browning Ave	854	50
Shelley Drive—from E. Dunstable Rd. to Scott Ave.	1912	50
Tennyson Avenue—from Dickens St. to Scott Ave.	756	50

ROUNDING CORNERS

The following corners were rounded:
Harbor Avenue and Lyons Street
Lake Street and Monroe Street
Lake Street and Almont Street
Main Street and Daniel Webster Highway—northerly junction near Rivier College.

BRIDGES

Lund Road over Salmon Brook Bridge widened approximately eight feet. Concrete head wall and guard rails installed. Approaches to bridge widened and roadway tarred.

Field's Grove foot bridge replaced with triple pipes—granite head walls and hand rails installed. Asphalt walk constructed.

SEWER CONSTRUCTION

Sewer construction took another jump. Along with normal extensions 75% of the Lincoln Park Development was extended city sewerage service. This necessitated the construction of a 12,000 gallon septic tank and a 700,000 gallon lagoon for sewage treatment, as the N. H. Water Pollution Board will not allow any additional sewerage outfalls into the Nashua River.

Approval of the replacement of a sewer line that has serviced Factory Street since 1876 was granted and work will be done early next year. It is our sincere hope to replace a part of the old sewage system each year.

An engineering study got under way this year to determine the most practical design of a sewer interception system and sewage treatment plant to serve the City when the time comes that we are not allowed to use the Nashua and Merrimack Rivers for disposal.

Two new sewage pumping stations were put into operation this year. This brings our full time sewage pumping stations to three located on Pine Street, Lund Road and Watson Street. Of course, we have the standby sewage pump house at the Bridge Street flood control station, which will only be used in case of flood emergency.

1957 SEWER CONSTRUCTION

Streets	Size	Kind	Length	C.B.	M.H.	I.D.	S.D.	Remarks
Alder Drive				5				
Archery Lane	12"	Tile	385'		3			
Avon Drive	12"	Tile	225'	4	1			
Bailey Street	8"	Tile	869'		2			
Beauview Avenue	12"	Tile	114'					
Belknap Street	8"	Tile	219.5'		1			
Broad Street	12"	Tile	153.5'		1			
Broadview Avenue	8"	Tile	125'	1				
Carroll Street	12"	Tile	500'					
Carver Street				1				
Charlotte St. School	8"	Tile	128'	2				
Concord Street	12"	Tile	354'		2			
Corona Street	12"	Tile	60'					
Delude Street	12"	Tile	192'	1				
Donna Street	12"	Tile	418'		2			
Edson Street	12"	Tile	56'					
Eloise St.	12"	Tile	639.5'		2			
Fairground School	8"	Tile	367'	4				
Fairview Avenue	12"	Tile	45.5'					
Ferson Street	6"	Tile	140'					
Fox Meadow Road				1				
Greenlay Street	12"	Tile	1349'		5			
Hayden Street	8"	Tile	326'		1			
Hills Ferry Road				2				
Klondike Street				1				
Knollwood Avenue	12"	Tile	600'		5			
	8"	Tile	375'					
Lewis Street				2				
Streets	Size	Kind	Length	C.B.	M.H.	I.D.	S.D.	Remarks
Linda Street	12"	Tile	250'		4			
	8"	Tile	467'					
Lincoln Park	12"	Tile	1068'		1			
Lovewell Street	12"	Tile	100'					
Maple Street	12"	Tile	381'	2	1			
	12"	Tile	389'					
Marie Street (for. MacArthur Ave)	12"	Tile	364'		1			

Orlando Street	12"	Tile	86'		
Perham Street				1	
Pine Street				1	
Ridge Street	8"	Tile	132'		1
St. Joseph Drive	8"	Tile	268'		1
St. Lazare Street	12"	Tile	216'		1
Sargent Ave.	8"	Tile	104'		
Spring Street				1	
Tampa Street				1	
Tufts Drive	8"	Tile	295'	1	2
	12"	Tile	300'		
Walnut Street				1	
Watson Street	12"	Tile	680'		3
W. Hollis Street	12"	Tile	173'		1
Will Street	12"	Tile	269'	4	2
			13,183'	36	43
			2.50 Miles		

House Sewer Connections 183

RUBBISH COLLECTION & DISPOSAL

We used six rubbish packers and open trucks as needed in the collection of rubbish.

Collections are made at curb starting at 6:45 A. M. Monday through Friday.

We operated three sanitary dumps for the disposal of refuse.

The Searles Road dump is operated on a year round basis and is situated on the outskirts of the City. Its long distance from the center of City is a handicap. The area is large and will be available for some time.

Dumps on No. Hollis Road and Thorndike Street were operated during the winter months only.

DEPARTMENTS

AIRPORT:

Plowed runways of snow and erected fence.

FIRE DEPARTMENT:

Renewed floor supports at Lake Street Station.

Dug trench for fire alarm cable on Airport Road.

Repaired water holes on Milford & Buckmeadow Roads.

SCHOOLS:

Installed new drainage system at new schools on Ledge—Fairground and Charlotte Avenue Schools.

WOODLAWN CEMETERY:

Bulldozed new area and graded and graveled roadways.

O. S. MAYNARD HOUSING:

Continued construction of sidewalks at housing site financed on a 50-50 basis with the Housing Authority.

NEW EQUIPMENT

1—Unit Power Shovel & Backhoe
1—Schertzer Trailer
2—Mack Dump Trucks
4—Baker Snow Plows
1—Jenney Steam Cleaner
1—Quick Charge Battery Charger

CITY OF NASHUA, NEW HAMPSHIRE
BOARD OF PUBLIC WORKS

FINANCIAL STATEMENT OF THE BOARD OF PUBLIC WORKS
FOR 1957

Receipts:		
Appropriation		$533,138.15
O. S Maynard Housing Sidewalk		1,246.00
State Aid Advance Payment Refunded		13,974.48
Refunds		2,698.78
		$551,057.41
Expenditures:		
Payrolls	$341,518.50	
Bills	206,033.09	$547,551.59
Balance		$ 3,505.82
Revenue Account:		
Gas Tax Refunds	$ 2,891.60	
New House Connections	26,450.00	
Servicing House Connections	227.70	
Supplies	651.30	
Services	189.77	$ 30,410.37
Refunds		325.00
		$ 30,085.37

DISTRIBUTION OF EXPENDITURES

Street Maintenance and Repairs	$ 62,049.42
Bridges and Culverts	207.20
Care of Trees	15,431.77
Fences & Retaining Walls	127.75
Rounding Corners	819.49
Edgestones & Sidewalks	6,715.48
Sewer Maintenance & Repairs	18,176.22
Care of Pumping Stations	2,195.99
House Sewer Connections	13,560.16
Street Cleaning—Summer	19,217.93
Street Cleaning—Winter	45,534.83
Rubbish Collection & Disposal	116,305.63
Rubbish—Dumps	25,398.00
Traffic Control—Signs—Lines	6,482.84
Miscellaneous	843.83
O. S. Maynard Housing Sidewalk	3,069.14
Drainage—Schools	3,153.05
Other Departments	3,006.65
Street Construction	25,700.74
Sewer Construction	108,500.79
Bridge Replacements	9,957.94
New Equipment	38,868.11
Building Code—Zoning & Plumbing	8,254.15
State Aid—Advance Payment Refunded	13,974.48
	$547,551.59

REPORT OF THE BOARD FOR THE EXAMINATION OF PLUMBERS

To His Honor the Mayor & Board of Aldermen
City of Nashua, New Hampshire
Gentlemen:

The Board for the Examination of Plumbers respectfully submits the Annual Report for the fiscal year ending Dec. 31, 1957.

The membership of the Board consisted of the following: Chairman, Alcide Turcotte, Master Plumber; Edward T. Hodge, Journeyman Plumber; Joel B. Hill, Secretary; Gerard Poliquin, Plumbing Inspector.

The regular meetings were held the first Monday of each month except from June to September. Eleven examinations for plumbing license were held. Five were licensed as Master Plumbers and six were licensed as Journeyman Plumbers.

There were thirty-seven Master Plumber Licenses and sixty-seven Journeyman Plumber Licenses issued during the year.

A total of 803 inspections in 346 buildings were made during the year.

Seventy plumbing law violations were investigated and corrected.

FINANCIAL STATEMENT OF THE BOARD FOR THE EXAMINATION OF PLUMBERS FOR 1957

Appropriation		$ 400.00
Expenditures:		
K7—Office & Plumbing Supplies	$ 224.79	
K8—Printing	112.00	336.79
Unexpended Balance		$ 63.21
Receipts credited to Revenue		$ 137.50

Respectfully submitted,

JOEL B. HILL,
City Engineer

BUILDING CODE REPORT

Inspections from January 2, 1957 to December 31, 1957

Building Inspections	530
Electrical Inspections	386
Violations Corrected	87

The expenses for enforcing the code ie: salary, office supplies etc. are part of the Board of Public Works' Budget.

Respectfully submitted,

JOEL B. HILL
City Engineer

REPORT OF THE ZONING BOARD OF ADJUSTMENT

To His Honor the Mayor and Board of Aldermen
City of Nashua, New Hampshire

Gentlemen:

Submitted herewith is the Annual Report of the Administrative Officer of the Zoning Ordinance for the fiscal year 1957.

RESIDENTIAL CONSTRUCTION

New Construction	Permits Issued
Single Family Residence	159
Two Family Residence	3
Motel (6 Unit)	1
Breezeway	60
Carport	27
Patio	12
One Car Garage	117
Two Car Garage	25
Three Car Garage	2
Four Car Garage	3
Fences, Walls etc.	151
Sheds, Poultry Houses etc.	19
Total New Construction	579
Alterations & Additions	
Alter One Family Residence into Two	9
Alter One Family Residence into Four	1
Alter Two Family Residence into One	2
Alter Two Family Residence into Three	1
Alter Three Family Residence into Two	1
Alter Antique Shop into Single Residence	1
Alter Barn into Four Apartments	1
Alter Single Residence into Residence & Funeral Parlor	1
Alter Store into Single Residence	1
Alter Present Building into Motel	1
Addition to Motel	1
Addition to Residence	73
Addition to Garage	22
Closed Porch	34
Open Porch	31
Total Alterations & Additions	180
Total Residential Construction	759

NON-RESIDENTIAL CONSTRUCTION

New Construction	Issued Permits
Barn	2
Boarding Kennel	1
Boat House	1
Canopy	4
Church	1
Clubhouse	1
Cooling Tower	1
Display Room	1
Electric Substation	1
Industrial Building	1
Islands (concrete)	4

Junk Yard	1
Marquee	1
Nursery	1
Office Building	2
Office & Manufacturing Plant	1
Office Building & Display Room	1
Playhouse	1
Professional Shop	1
Pump House	2
Roller Skating Rink Building	1
Service Station	6
Signs	39
Storage Building & Tower Assembly	1
Vegetable Stand	2
Gasoline Pumps	10
7600 Gals. Fuel Oil Tank	1
7000 Gals. Fuel Oil Tank	1
6600 Gals. Fuel Oil Tank	1
6000 Gals. Fuel Oil Tank	1
4000 Gals. Fuel Oil Tank	6
2500 Gals. Fuel Oil Tank	2
2000 Gals. Fuel Oil Tank	1
1000 Gals. Fuel Oil Tank	1
550 Gals. Fuel Oil Tank	2
500 Gals. Fuel Oil Tank	9
4000 Gals. Gasoline Tank	10
3000 Gals. Gasoline Tank	11
2000 Gals. Gasoline Tank	3
1000 Gals. Gasoline Tank	1
500 Gals. Waste Oil Tank	4
20000 Gals. V. S. Oil Tank	1
500 Gals. Hydraulic Oil Tank	1
Total New Construction	144

NON-RESIDENTIAL CONSTRUCTION

Alterations & Additions	Permits Issued
Addition to Assembly Building	1
Addition to Brooder House	1
Addition to Greenhouse	1
Addition to Industrial Building	2
Addition to Loading Platform	1
Addition to Manufacturing Plant	3
Addition to Office Building	1
Addition to Redimix Plant	1
Addition to Repair Garage	1
Addition to Sprayroom	1
Addition to Store	4
Addition to Warehouse	1
Alter Basement Apartment into Restaurant	1
Alter Garage into Antique Repair Shop	1
Alter Public Building into Business Building	1
Alter Single Residence into Chiropractor Center	1
Alter Single Residence into Radio Studio	1
Alter Single Residence into Restaurant	1
Alter Shed into Carport	1
Alter Store Front	2
Alter Workshop into Grocery Store	1

Move Building	3
Total Alterations & Additions	31
Total Non-Residential Construction	175
Total Residential & Non-Residential Construction	934

Respectfully submitted,
JOEL B. HILL,
Administrative Officer

To His Honor the Mayor and Board of Aldermen
City of Nashua, New Hampshire
Gentlemen:

The following is the Annual Report of the Zoning Board of Adjustment for the year ending December 31, 1957.

The membership of the Board consisted of the following: Leo R. Lesieur, Chairman; Steven Vandalosk, Vice-Chairman; Romeo A. Marquis, Clerk; Members James Burns and Adelard J. Francoeur.

Public hearings and meetings as required were held at frequent intervals during the year for the convenience of nonconforming petitioners, for the purpose of making decisions upon their requests and also for the conduct of the affairs of the Board.

Number of Regular Meetings held	12
Number of Special Meetings held	2
Number of Viewings taken	12
Number of Cases for Disposal	76
Number of Cases for Re-hearing	5
Number of Cases taken to Court	1
DISPOSAL OF CASES:	
Granted in full	63
Granted with restrictions	4
Denied	13
Withdrawn	2
CLASSIFICATIONS OF REQUESTS:	
Variation of the Front Yard Requirements	4
Variation of the Rear Yard Requirements	4
Variation of the Rear & Side Yard Requirements	3
Variation of the Side Yard Requirements	7
Variation of the Yard Requirements	4
Variation of the Use Regulations	9
Variation of the Use Regulations & Rear Yard Requirements	3
Variation of the Zoning Ordinance	5
Extension of a Non-conforming Use	37

FINANCIAL STATEMENT OF THE
ZONING BOARD OF ADJUSTMENT
FOR 1957

Appropriation			$528.00
Expenditures:			
L6	Postage	$126.16	
L7	Office Supplies	36.50	
L8	Printing	88.00	
L8-1	Printing—Z. Maps		
L-19	Legal Advertising	92.92	343.58
	Unexpended Balance		$184.42
Receipts Credited to Revenue			$190.00

Respectfully submitted,

JOEL B. HILL
Administrative Officer

REPORT OF THE SEALER OF WEIGHTS AND MEASURES

To the Honorable Mayor and Board of Aldermen:
City of Nashua, New Hampshire
Gentlemen:

I hereby submit to you, gentlemen, a summary of my inspections as your Sealer of Weights and Measures for the year 1957.

INSPECTIONS

SCALES

Correct and Sealed	639	
Adjusted and Sealed	111	
Condemned for repair	17	
Sealed against use	3	
Total		770

WEIGHTS

Correct and Sealed	859	
Adjusted and Sealed	12	
Confiscated	9	
Total		880

OIL AND ANTI-FREEZE BOTTLES

Correct and Sealed	539	
Confiscated	2	
Total		541

GREASE DISPENSERS

Correct and Sealed	107	
Condemned for repair	5	
Total		112

LIQUID MEASURES

Correct and Sealed	167	
Adjusted and Sealed	3	
Confiscated	11	
Total		181

YARD STICKS

Correct and Sealed	21	
Confiscated	1	
Total		22

GAS PUMPS

Correct and Sealed	279	
Adjusted and Sealed	23	
Condemned for repair	8	
Caution Tag (not in use)	11	
Total		321

KEROSENE PUMPS

Correct and Sealed	17	
Adjusted and Sealed	5	
Condemned for repair	3	
Caution Tag (not in use)	2	
Total		27

TANK TRUCKS

Correct and Sealed	3	
Total		3

TANK AND TRUCK METERS		
Correct and Sealed	51	
Adjusted and Sealed	17	
Condemned for repair	4	
Total		72
LINE METERS		
Correct and Sealed	15	
Adjusted and Sealed	5	
Total		20
TRUCK BODIES (WOOD)		
Correct and Sealed	8	
No cubic contents indicated	4	
Total		12
YARDAGE MACHINES		
Correct and Sealed	15	
Condemned	2	
Total		17
HEAVY TRUCK SCALES		
Correct and Sealed	15	
Condemned for repair	1	
Total		16
PACKAGE RE-WEIGH		
Found Correct	2319	
Over Weight	379	
Under Weight	211	
Total		2909
WARNINGS		
Violations of Various nature	131	
Miscellaneous Correct	53	
Miscellaneous Incorrect	30	
Establishments out of business	13	
Scales and other equipment not used for buying and selling	239	
Total		466
Total Inspections		6369

Respectfully submitted

JOSEPH E. DESCHAMPS

Sealer of Weights and Measures

REPORT OF THE WOODLAWN CEMETERY

To the Mayor and Board of Aldermen of the City of Nashua, N. H.:

The Board of Trustees for Woodlawn Cemetery respectfully submit their Annual Report for the Year Ending December 31, 1957, as follows:

STATISTICS

Interments during the Year:	
Adults	81
Children	6
Cremations	3
Total	90
Re-Interment	1
Number of Burial Lots Sold	6
Number of Single Graves Sold	23
Number of Bodies Stored in City Tomb during Winter 1956-57	None

FINANCIAL STATEMENT

Receipts	General Account	Greenhouse Account	Total
Income from Investments	$ 6,529.88	$ 2,390.71	$ 8,920.59
Sale of Lots	694.00		694.00
Sale of Single Graves	1,080.00		1,080.00
Interment Fees	2,318.55		2,318.55
Sale of Sectional Vaults	1,327.70		1,327.70
Annual Care Fees	744.75		744.74
Grading	260.00		260.00
Sundry Unclassified Services	757.66		757.66
Sale of Flowers and Plants		3,730.14	3,730.14
	$13,712.54	$ 6,120.85	$19,833.39
Appropriation from City of Nashua	2,588.27		2,588.27
Total Receipts	$16,300.81	$ 6,120.85	$22,421.66
Unexpended Balance December	2,905.77	242.46	3,148.23
Total	$19,206.58	$ 6,363.31	$25,569.89

DISBURSEMENTS

	General Account	Greenhouse Account	Total
Payroll	$14,602.38	$ 4,615.00	$19,217.38
Operating Expense—Grounds	878.02		878.02
Sectional Vaults	1,047.30		1,047.30
Tools and Suppiles	175.98		175.98
Truck Expense—Gasoline	103.02		103.02
Oil and Lubricants	5.84		5.84
Repairs	84.28		84.28
General Expense—Electricity	41.90	20.95	62.85
Insurance	227.41		227.41
Water	249.47	23.00	272.47
Office Expense—Telephone	170.80	25.00	195.80
Postage	27.60		27.60
Supplies	33.25		33.25
Printing	70.25		70.25
Building Expense—Supplies	7.16		7.16
Repairs	65.16		65.16
Heating Fuel	114.84	536.80	651.64
Equipment Repairs	198.38		198.38
Attachment for Lowering Device	95.00		95.00
W. End Development—Fence Reserve	750.00		750.00
Grading New Lots	1,095.00		1,095.00
Roto-Tiller	40.00		40.00
Deed refunds—Graves Surrendered	30.00		30.00
Total Disbursements	$20,113.04	$ 5,609.65	$25,722.69
	(906.46)	735.66	(152.80
Greenhouse Expense		388.90	388.90
Total	$19,206.58	$ 6,363.31	$25,569.89

PERMANENT INVESTED FUNDS

Investments

Bonds	$1,000.	Pennsylvania Railroad	1965
	400.	Boston & Maine Railroad	1960
	1,000.	Boston & Maine Railroad	1970
	2,000.	Kansas City Terminal Railroad Co	1974
	5,000.	Consolidated Edison Co. of N. Y.	1982
	5,000.	American Tel. & Tel. Co.	1980
	4,000.	Cincinnati Gas & Electric Co.	1975
	5,000.	Buffalo Niagara Electric Corp.	1975
	5,000.	Detroit Edison Company	1970
	5,000.	Cleveland Electric Illuminating Co.	1970
	5,000.	Bell Telephone Co. of Pennsylvania	1960
	14,000.	U. S. Defense Bonds	1958
	10,000.	U. S. Defense Bonds	1959
	10,000.	Federal Land Bank	1960
Stocks	50 Shares	Public Service Company of N. H.	
	50 Shares	American Tobacco Co.	
	50 Shares	Consumers Power Co.	
	50 Shares	General Motors Corp.	
	150 Shares	New Hampshire Fire Insurance Co.	
	250 Shares	Union Pacific Railroad	
	50 Shares	Westinghouse Electric Corp.	
	110 Shares	American Tel. & Tel. Co.	
	22 Shares	Pennichuck Water Works	
	21 Shares	Second National Bank	
	107 Shares	Commonwealth Edison C.	
	200 Shares	Niagara Mohawk Power Company	
	114 Shares	Philadelphia Electric Co.	
	200 Shares	Great American Insurance Co.	
	222 Shares	Standard Oil of California	
	628 Shares	Massachusetts Investors Trust	
	333 Shares	Broad Street Investment Corp.	
	100 Shares	First National Bank of Boston	
	60 Shares	Continental Illinois National Bank	
	100 Shares	Upper Peninsular Power Co.	
	34 Shares	Northern Illinois Gas Co.	
	50 Shares	Texas Gulf Sulphur Co.	
	106 Shares	Fidelity Fund	
	50 Shares	Norfolk & Western Railway	
	100 Shares	Southwestern Public Service Co.	
	700 Shares	Incorporated Income Fund	
	100 Shares	George Putnam Fund	
	100 Shares	Southern Company	
	100 Shares	National Shawmut Bank	
	100 Shares	Chemical Corn Exchange Bank	
Savings Bank Accounts		Nashua Co-operative Bank	
		Manchester Savings Bank	
		Second National Bank	
		First Federal Savings & Loan Association	
		Nashua Trust Company	

Trust Funds Received

Perpetual Care of Lots and Graves	$184,568.22
Flowers and Plants for Lots and Graves	33,002.46
Fence for West End Development	754.06
Abbie J. Dunlap Fund	189.27
Total Funds—Book Value—December 31, 1957	$218,514.01

Additions to Funds during 1957

Perpetual Care of Lots and Graves	$ 2,859.00
Flower Fund	1,150.00
Fence Reserve	750.00
Dunlap Fund	4.63
Capital Gains	423.43
Total	$ 5,187.06

A section at the West end of the Cemetery has been graded during the past year, and lots laid out, which are now available for burials.

The regular work of the Cemetery has been carried on as usual and several other small projects for the improvement of the Cemetery carried out.

The Trustees wish to acknowledge, with sincere thanks, assistance received during the year from the Board of Public Works, and the Park and Police Departments.

Respectfully submitted,

The Trustees for Woodlawn Cemetery
STEPHEN W. BASTOW, President

Nashua, N. H., February 1, 1958

INDEX

Auditor's Report 37
Certificate of Audit 40
Letter of Transmittal 38
Exhibits:
Comparative Balance Sheets:
Revenue Accounts 43
General Indebtedness 45
Trust and Investment Funds 46
Analysis of Surplus Revenues 48
Comparative Statement of Appropriations and Expenditures 50
Statement of Cash Receipts and Disbursements:
Revenue Accounts 54
Non-Revenue Accounts 45
General Indebtedness 59
Schedules:
Summary of Tax Accounts 60
Serial Bonds Outstanding 82
Financial Reports:
Edgewood Cemetery 80
Woodlawn Cemetery 79
Suburban Cemeteries 81
Summary of Cash Receipts:
Tax Collector 59
City Clerk 65
Comparative Statement of Revenues—Anticipated and Actual 52
Board of Education 212
Appointments and Transfers 221

INDEX

School Calendar 212
Statistics 223
Teachers 214
Board of Examination of Plumbers 257
Board of Health 232
Causes of Death 235
Financial Statement 233
Health Nurse 236
Health Officer 239
Milk Inspector 234
Parochial Schools Health Report 237
Board of Public Works 252
City Government for 1956-1957 8
City Officers for 1956-1957 12
Standing Committees 10
City Solicitor 209
Fire Commissioners 229
Mayors of Nashua 34
Park Recreation Commissioner 245
Police Commission 249
Public Library 241
Regular Meetings 35
Resolutions and Ordinances:
Ordinances 139
Resolutions 87
Vital Statistics 36
Ward Officers 24
Woodlawn Cemetery 263
Zoning Board 258